

CHORO CAMP NEW ENGLAND
Core Repertoire 2023
Concert C

Arranca toco
Benzinho
Brejeiro
Cabaceira mon amour
Caminhando
Flamengo
Flor Amorosa
O gato e o canário
Pedacinhos do céu
Sanfona sentida

Arranca toco

Meira (Jaime Florence)

Chords: D7, G, B7, Em

5 B^b° G/B A/C# D7

9 D/C G/B B7/D# Em

13 B^b° G/B E7 A7 D7 $\frac{1}{2}$ G

17 $\frac{2}{G}$ F#7 B7 Em E7

21 Am Am B^b° B7 $\frac{1}{2}$

25 Em F#7/A# B/A Em/G E7/G# E7

Arranca toco / 2

29 Am Am/C Am Em/B F#7 B7

33 ¹Em ²Em

Ao

e Θ_1

35 Θ_1 G G7 C A7/C# D7 G7

39 C E7 Am Am/G D7/F#

43 G7 C A7/C# D7 G7

47 C Ab7 C/G Am7 D7 G7

51 ¹C ²C

Ao

e Θ_2

Θ_2 C

Benzinho

samba-choro

Jacob do Bandolim

ca. 102

Dm

Dm/F

Dm

A⁷/E

A⁷/C[#]

5

B^b7

B^b/A^b

A⁷

F⁷

E⁷

E^b7

D⁷

9

D⁷

D⁷/F[#]

G^m

G^m/B^b

G^m

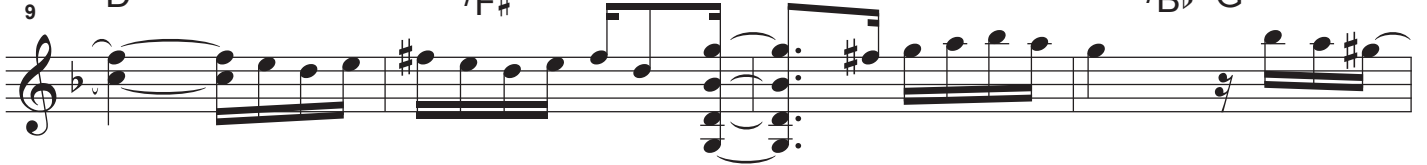

13

E⁷/G[#]

E⁷

A⁷

17

Dm

A⁷

A⁷/C[#]

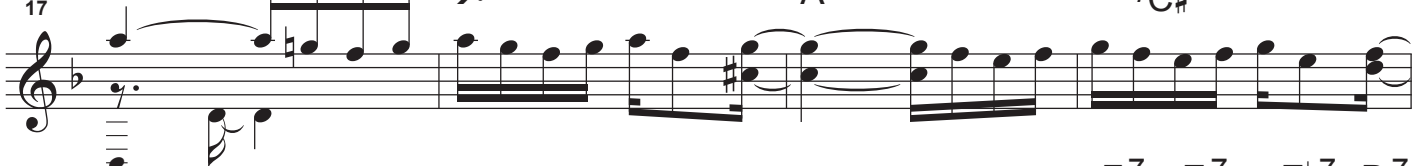

21

B^b7

B^b/A^b

A⁷

F⁷

E⁷

E^b7

D⁷

25

D⁷

D⁷

D/C

G^m/B^b

G^m

E^m7(b5)

29

D^m/F

B^b7

E^b

A⁷

Dm

C⁷

33 F F#^o C⁷/G ∷

37 Gm G#^o F/A C⁷

41 F⁷ Eb⁷ D⁷ D/C G⁷/B G⁷

45 Bbm⁶ C⁷ C/Bb F/A F/C F

50 F#^o C⁷/G ∷ Bb⁷ A⁷

55 Dm D⁷ Gm G#^o F⁷ E⁷ Eb⁷

60 D⁷ G⁷ Bbm⁶ C⁷ 1 F C⁷

65 2 F A⁷

Ao ∷
e ⊕

⊕ Dm₃ 3 Dm⁶

Brejeiro

Ernesto Nazareth

Original: A

tango

Chords: G D7 G D7 G

6 D7 G D7 G D7

11 B7 Em A7 D7

15 G G/F C/E D7 \emptyset 1 G 2 G A7

20 D F $^{\circ}$ A7 D F $^{\circ}$ A7/E

24 D G#m7(b5) F#m/A C#7/G# C#7 F#m A7

28 D F $^{\circ}$ A7 D F $^{\circ}$ A7/E

Brejeiro / 2

32 D F#7/C# Bm Em/G D/A A7 ¹ D

36 ² D G D7 Gm D7

41 Gm D7 Eb7 D7

45 Gm D7 Eb7 D7

49 G7 Cm A7 D7

53 Gm G7 Cm D7 ¹ Gm ² GmF7

58 $B\flat$ $D\flat^\circ$ F^7 $B\flat$ $D\flat^\circ$ F^7/C

62 $B\flat$ $E_m^{7(b5)}$ D_m/F A^7/E A^7 D_m F^7

66 $B\flat$ $D\flat^\circ$ F^7 $B\flat$ $D\flat^\circ$ F^7/C

70 $B\flat$ D^7/A G_m $C_m/E\flat$ $B\flat/F$ F^7 $B\flat$

74 $B\flat$ D^7 G_m D^7 G

77 D^7

A_o	S
e	O

G D^7

Cabaceira mon amour

Sivuca

Am Em

5 F#7 ¹B7 Bm7(b5) E7 ²B7

10 Em B7 $\text{\textcircled{S}}$ Em B7

15 E7(b9) A7

20 Am⁶ Em F#7

25 B7 D7 G G7 C

31 Cm G Em7 Am D7 ¹G C G

36 ²G F C G C D7 G F C

42 G C D7 $\text{\textcircled{O}}$ ¹G ²G B7

46 $\text{\textcircled{O}}$ G C D7 G C D7 G

$\text{\textcircled{S}}$ Ao $\text{\textcircled{O}}$
e $\text{\textcircled{O}}$

Caminhando

Nelson Cavaquinho / Lourival Bahia

Chord progression: Gm^7 C^7 F $\text{A}^{\flat\circ}$

5 Gm^7 C^7 F^7M D^7 Gm^7

10 A^7 Dm $\text{Bm}^7(\flat 5)$ E^7 A $\text{F}\sharp^7$ Bm E^7

15 A C^7 Gm^7 C^7 F

20 $\text{A}^{\flat\circ}$ Gm C^7 $\text{B}\flat^7$ A^7

25 $\text{B}\flat$ B° F^7 E^7 $\text{E}\flat^7$ D^7 Gm

30 C^7 F A^7 Dm A^7 Dm^7 D^7

35 Gm D^7 Gm A^7 Dm

Caminhando / 2

40 A⁷ Dm A⁷ Dm Bm^{7(b5)} A F^{#7}

45 Bm⁷ E⁷ Gm⁶/B_b A⁷ Dm A⁷

50 Dm D⁷ Gm D⁷ Gm A⁷ ∴

55 Dm D⁷ Gm A⁷ Dm

60 ∴ E⁷ A⁷ Dm D_b⁷C⁷

Ao	
e	

66 F⁷ B_b B^o F⁷ E⁷ E_b⁷

70 D⁷ Gm C⁷ F

75

Flamenco

Bonfíglio de Oliveira

Chords: G D7 G D7 G

6 D7 B7 Em E7 A7

10 D7 G D7 G

14 D7 B7 Em C G/B D7/A¹₂

18 ¹G ²G Em B7 Em

22 E7 Am D7 G

26 F#7 B7 Em B7 Em

30 G⁷ C E⁷ Am A[♯]₁

34 Em B⁷ $\overset{1}{\text{Em B}^7}$ $\overset{2}{\text{Em D}^7}$ DC
e Θ_1

37 Θ_1 G G⁷ C Am Dm G⁷

41 C⁷ B⁷ B^{b7} A⁷ Dm D⁷

45 G⁷ C Dm G⁷

49 C⁷ B⁷ B^{b7} A⁷ Dm Fm⁶ C G⁷

53 $\overset{1}{\text{C G}^7}$ $\overset{2}{\text{C D}^7}$ Θ_2 G DC
e Θ_2

Flor Amorosa

polca

Joaquim Callado

Chord progression for the first staff: $\text{\$}$ G7 C G7

Chord progression for the second staff: C C7 F6 Fm6 C A7 D7 G7

Chord progression for the third staff: C G7 C G7

Chord progression for the fourth staff: C C7 F6 Fm6 C/E A7 D7 G7 $\text{\$}$ ₁₂

Chord progression for the fifth staff: C E7 Am Dm E7

Chord progression for the sixth staff: Am Dm Bm7^b5

Chord progression for the seventh staff: Am E7 1 Am 2 Am

Chord progression for the eighth staff: Am E7 $\text{\$}$ e $\text{\$}$ ₁

Θ_1
C C7 F6 C7/G C7

26

F6 Am E7

30

Am C7 F6 C7/G C7

34

F6 F7 Bb6 Bbm6

38

F6 C7 F6

41

Θ_2
C

43

$A_0 \S e \Theta_2$

O gato e o canário

Pixinguinha / Benedito Lacerda

5 F F D^7 Gm

10 C^7 G° F F

15 F^7 Bb Bb Bbm F D^7 Gm C^7

20 F F^7 Bb Bbm F D^7 Gm C^7 F

25 F G^7 C E^7 A^7

30 Dm G^7 C G D^7 G G^7

O gato e o canário / 2

35 C E7 Am F F#°

39 C A7 D7 G7 1 C 2 C C7

43 F7 Bb / / Cm7

48 F7 Bb /

53 Bb7 / Eb Ebm Bb G7

58 C7 F7 1 Bb 2 Bb C7

61 F

Pedacinhos do céu

choro

Waldir Azevedo

Chords: G6, B7/F#, Em, Dm6/F, E7, Am, E7/B, Am/C, Cm/Eb, D7, G/B, Bb°, Am, E7/B, Am/C, Am, A7, Cm/Eb, D7, D7, Dm, G7, C, Cm6, G, E7, Eb7, D7.

24 **G** **B7** **Em** **B7/F#** **Em/G**

28 **Am6** **B7** **Em** **Em/D#** **Em/D** **Em/C#**

32 **C7** **B7** **Dm6/F**

35 **E7** **Am/C** **E7/B** **1** **Am** **F#7**

39 **B7** **2** **Am** **F#m7b5**

43 **Em** **Em/D** **C7** **B7** **Em** **Eb7** **D7** **Ao** **Se**

47 **G**

Sanfona sentida

baião

Dominginhos
Anastácia

Intro
