CHORO CAMP NEW ENGLAND 2024
Supplementary Tunes
(Bb)

Benzinho
Caminhando
Chorinho na gafieira
Cochichando
Delicado
Flamengo
Migalhas de amor
Naquele tempo
Noites cariocas
O bom filho à casa torna
Pedacinhos do céu
Sanfona sentida
Sonoroso
Um Tom pra Jobim

Benzinho

samba-choro

Jacob do Bandolim

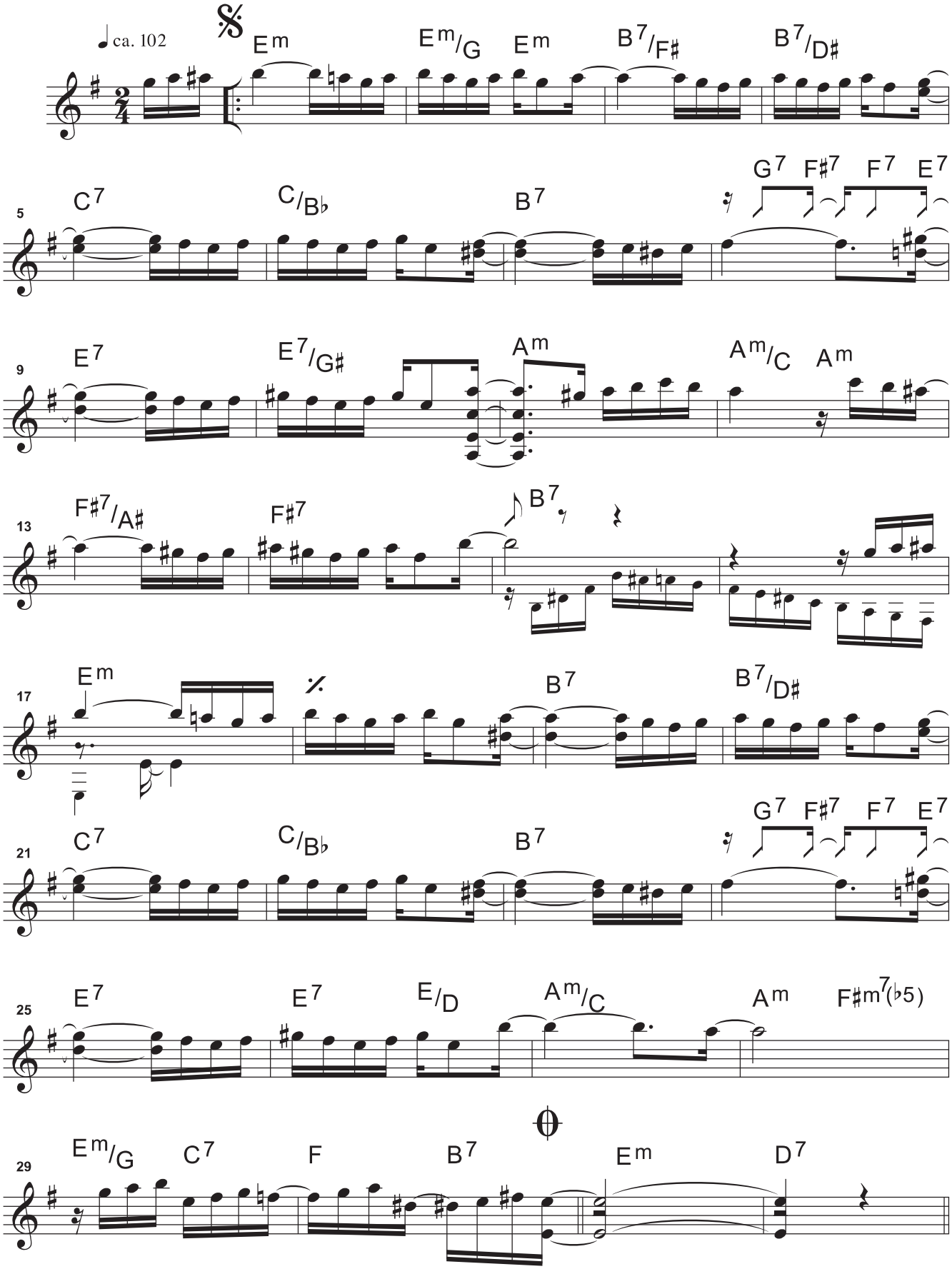

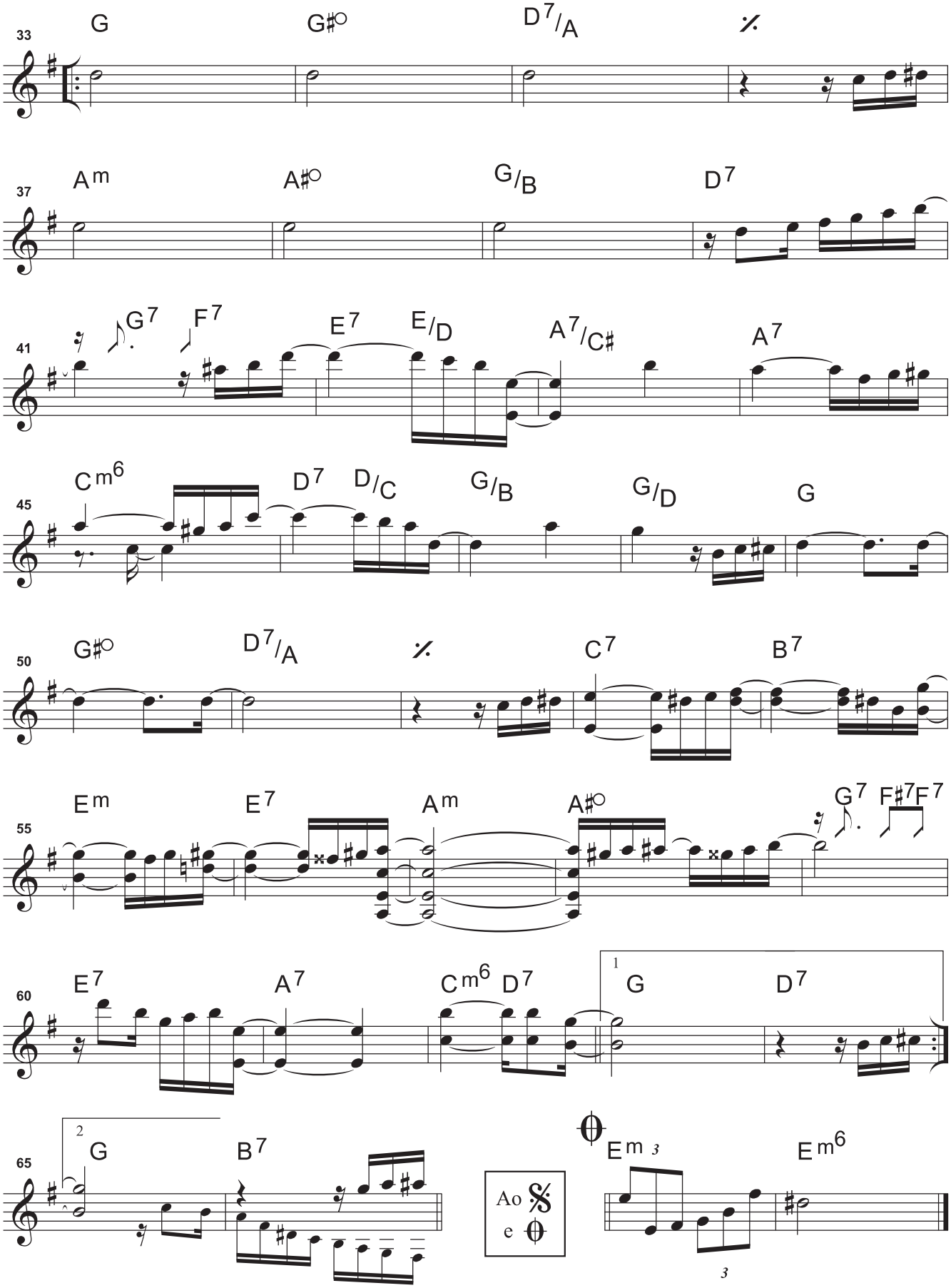
33
G
G#°
D7/A
%
37
Am
A#°
G/B
D7
41
G7
F7
E7
E/D
A7/C#
A7
45
Cm6
D7
D/C
G/B
G/D
G
50
G#°
D7/A
%
C7
B7
55
Em
E7
Am
A#°
G7
F#7
F7
60
E7
A7
Cm6
D7
1
G
D7
65
2
G
B7
Ao
e
Em
3
Em6
3

Caminhando

Nelson Cavaquinho / Lourival Bahia

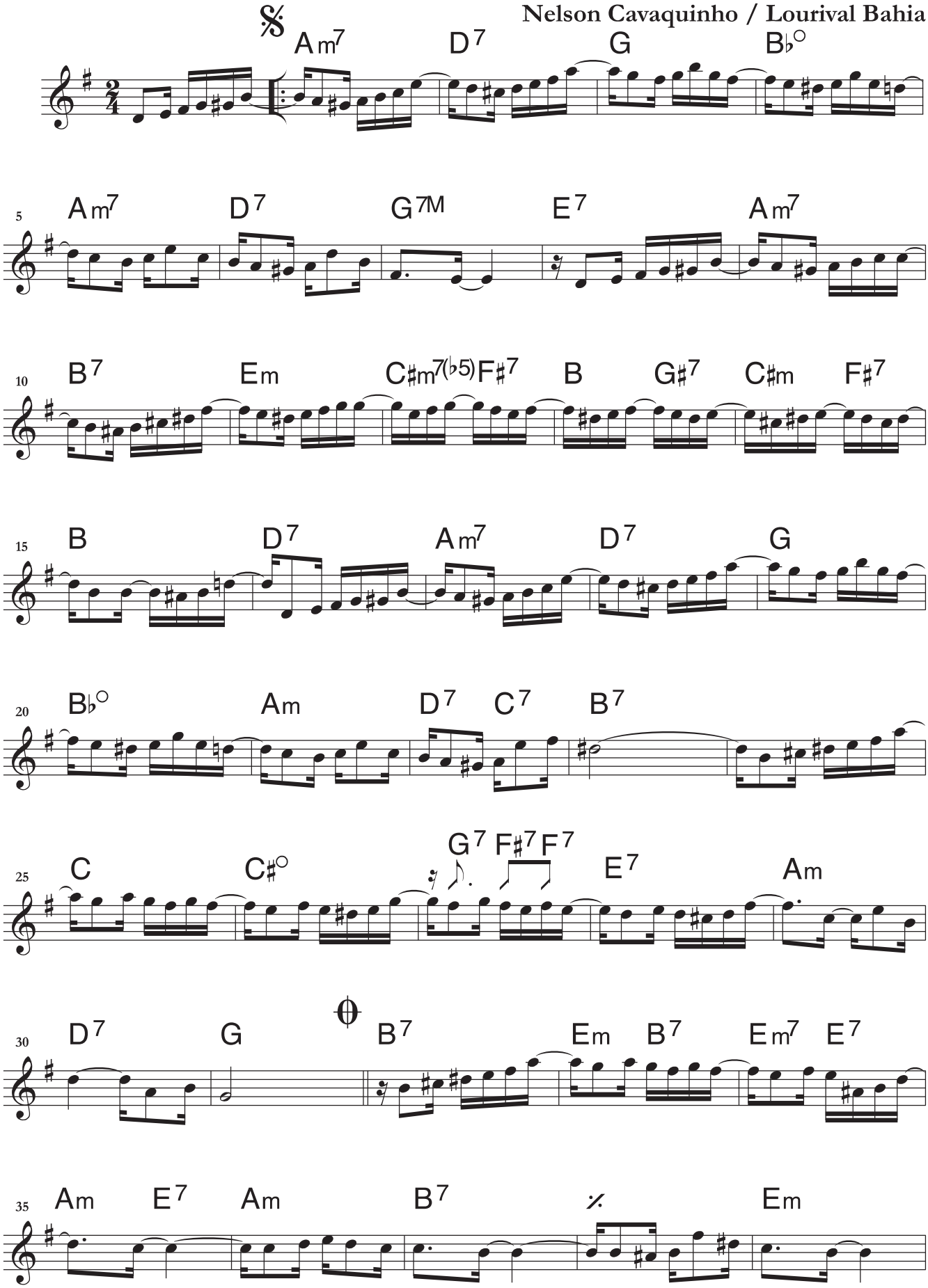

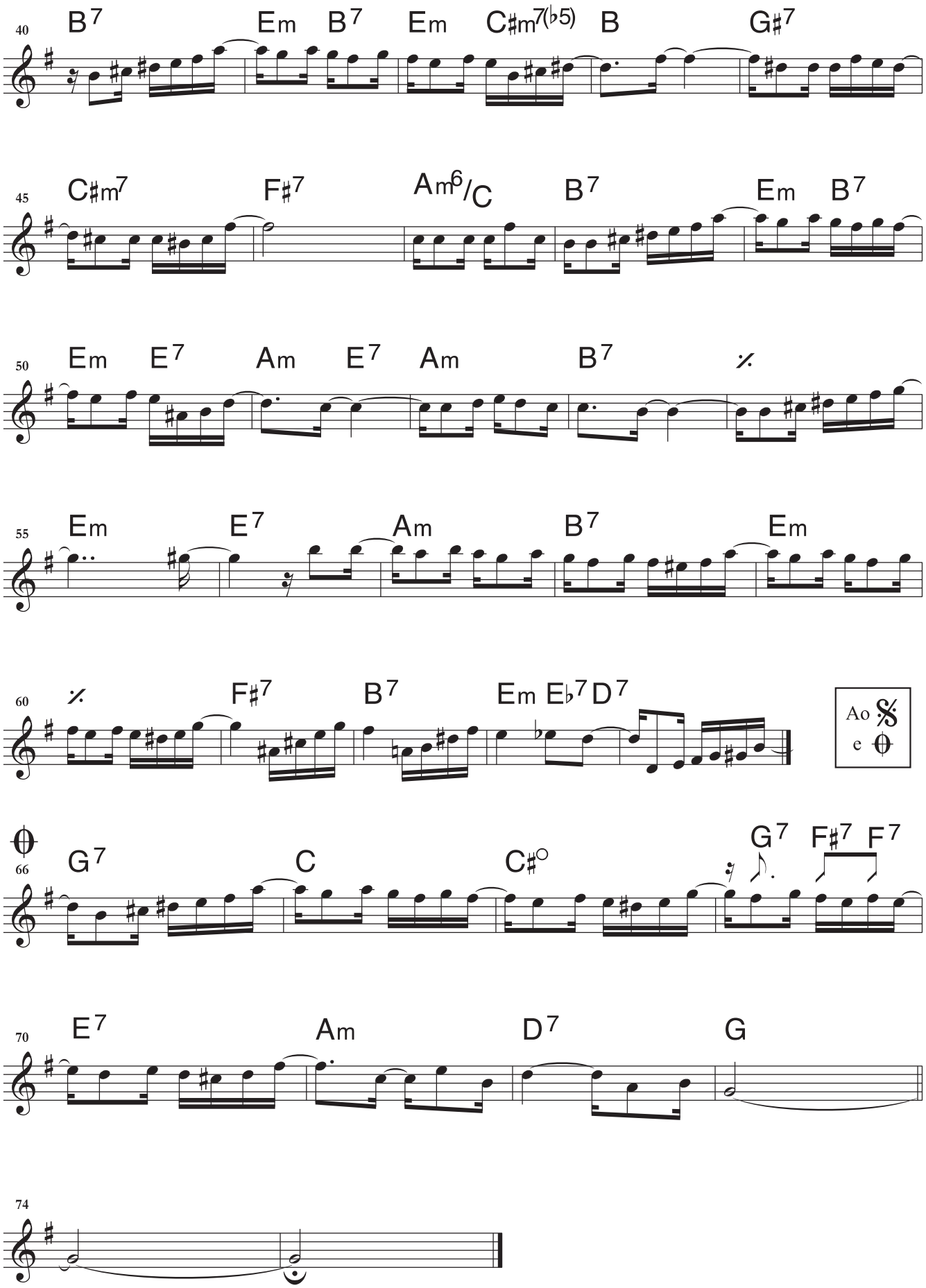
40
B7 Em B7 Em C♯m7(♭5) B G♯7
45
C♯m7 F♯7 Am6/C B7 Em B7
50
Em E7 Am E7 Am B7 %
55
Em E7 Am B7 Em
60
% F♯7 B7 Em E♭7 D7
Ao 𝄋 e 𝄌
66
G7 C C♯° G7 F♯7 F7
70
E7 Am D7 G
74

Chorinho de gafieira

Astor Silva

Bb Instruments

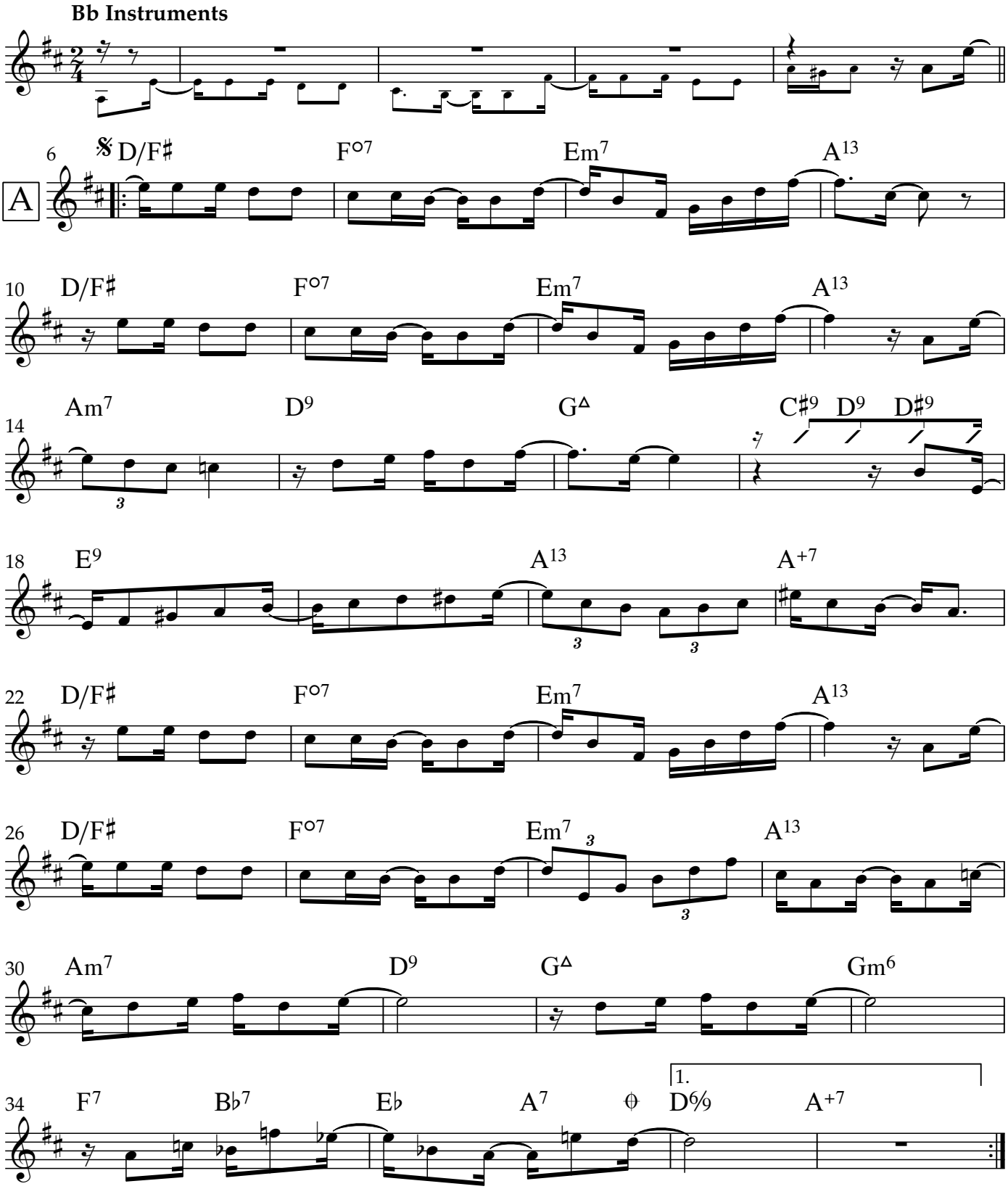

Prepared for CCNE 2022 by Stephen Guerra

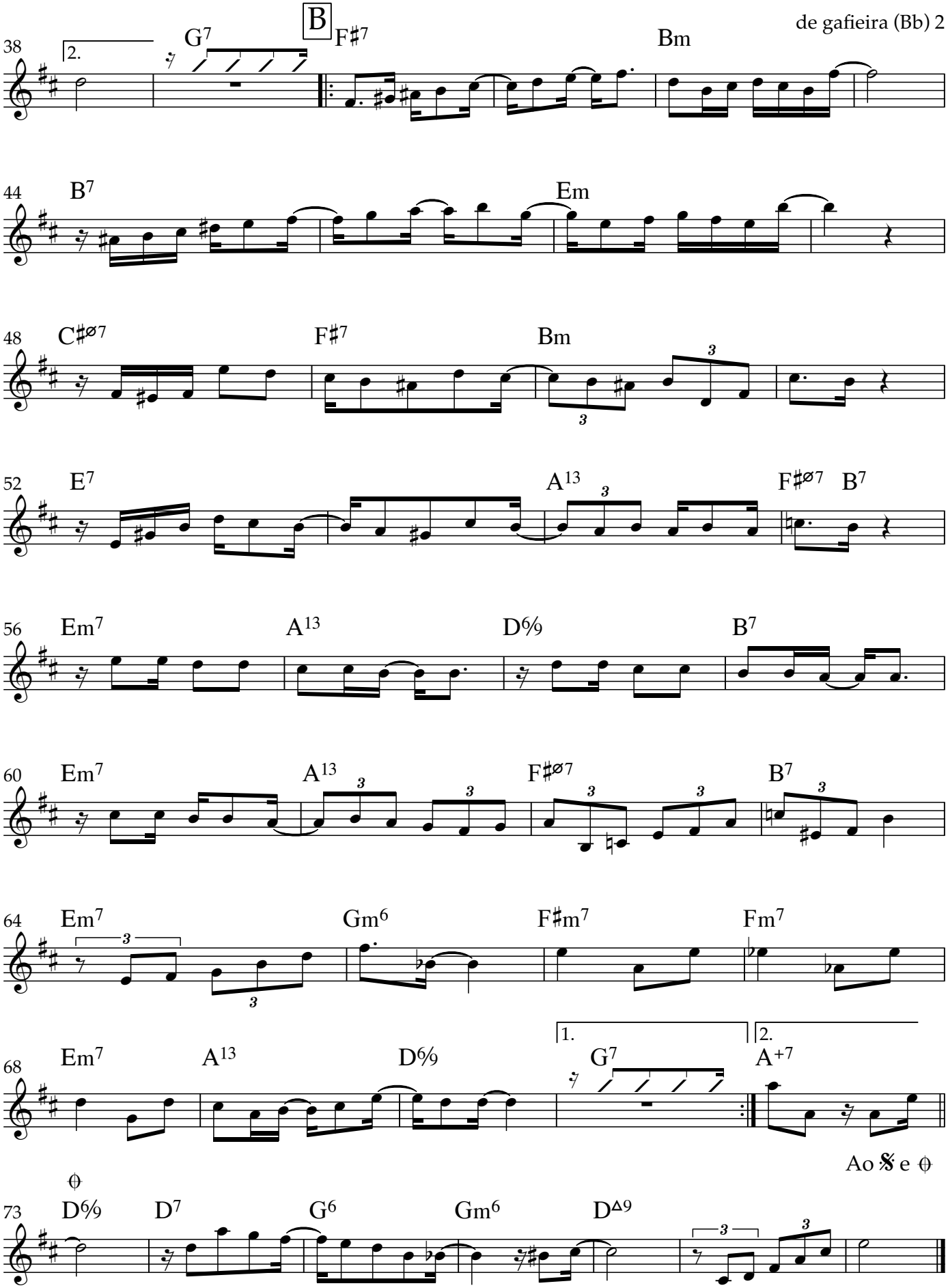
38
2.
G7
B
F♯7
Bm
44
B7
Em
48
C♯ø7
F♯7
Bm
52
E7
A13
F♯ø7
B7
56
Em7
A13
D6/9
B7
60
Em7
A13
F♯ø7
B7
64
Em7
Gm6
F♯m7
Fm7
68
Em7
A13
D6/9
1.
G7
2.
A+7
Ao 𝄋 e ⊖
73
⊖
D6/9
D7
G6
Gm6
D△9

Cochichando

Pixinguinha

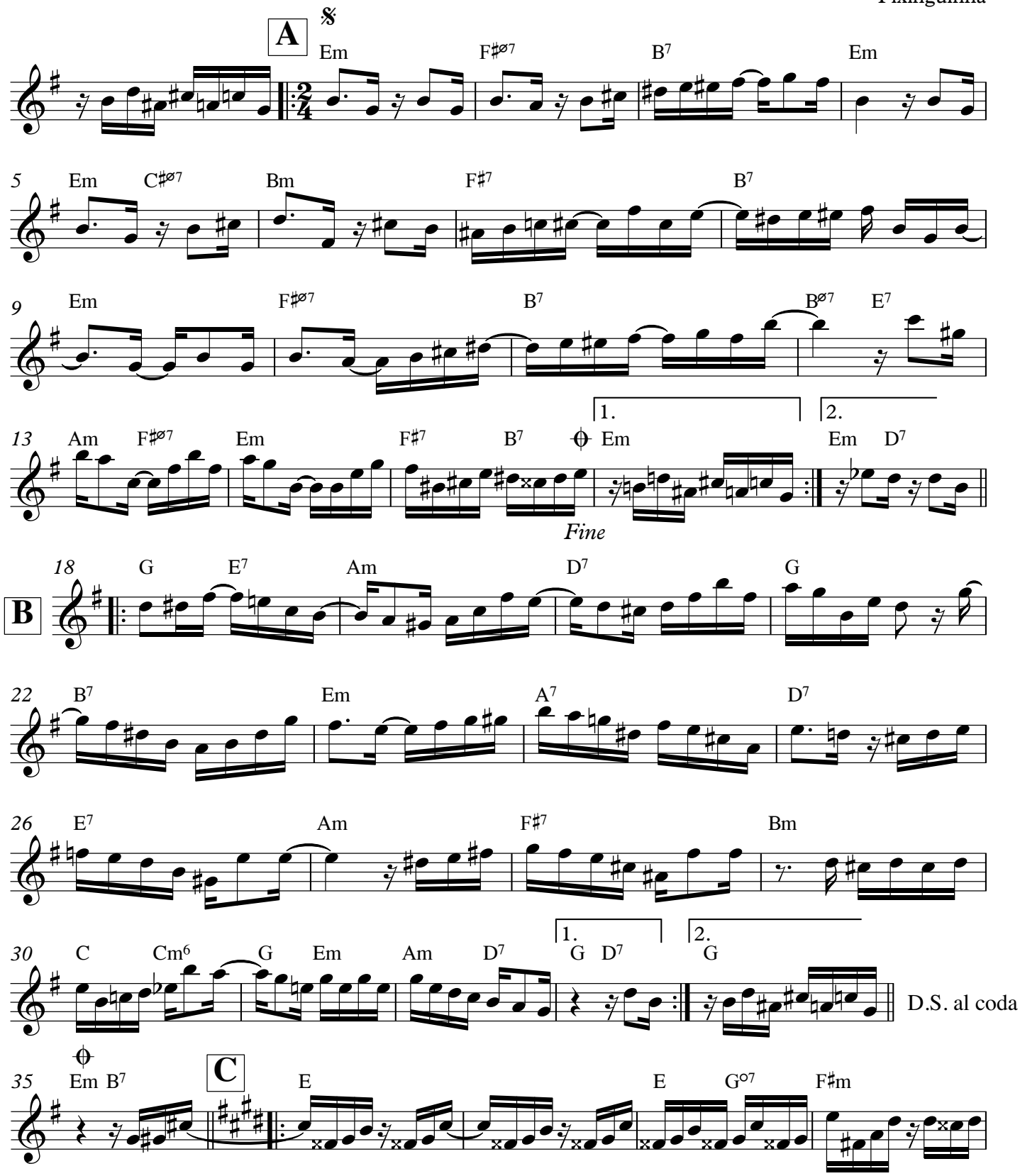

Prepared for Choro Camp New England by stephenpaulguerra.com

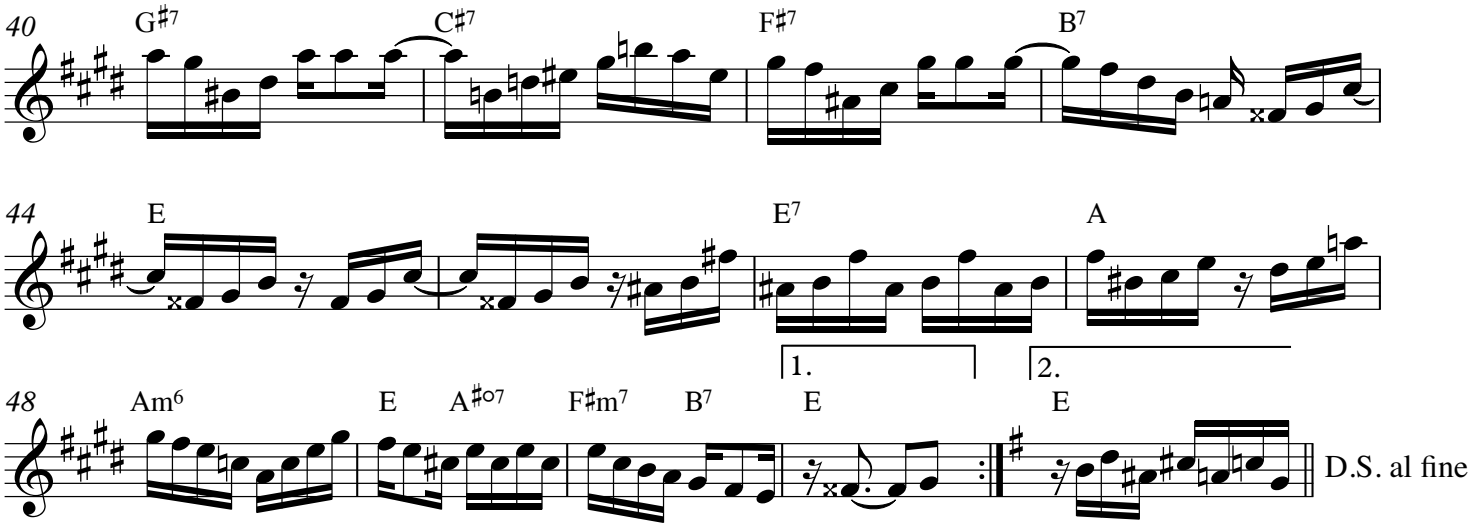
40
G♯7
C♯7
F♯7
B7
44
E
E7
A
1.
2.
48
Am6
E
A♯o7
F♯m7
B7
E
E
D.S. al fine

Delicado

Bb Instruments

Waldyr Azevedo

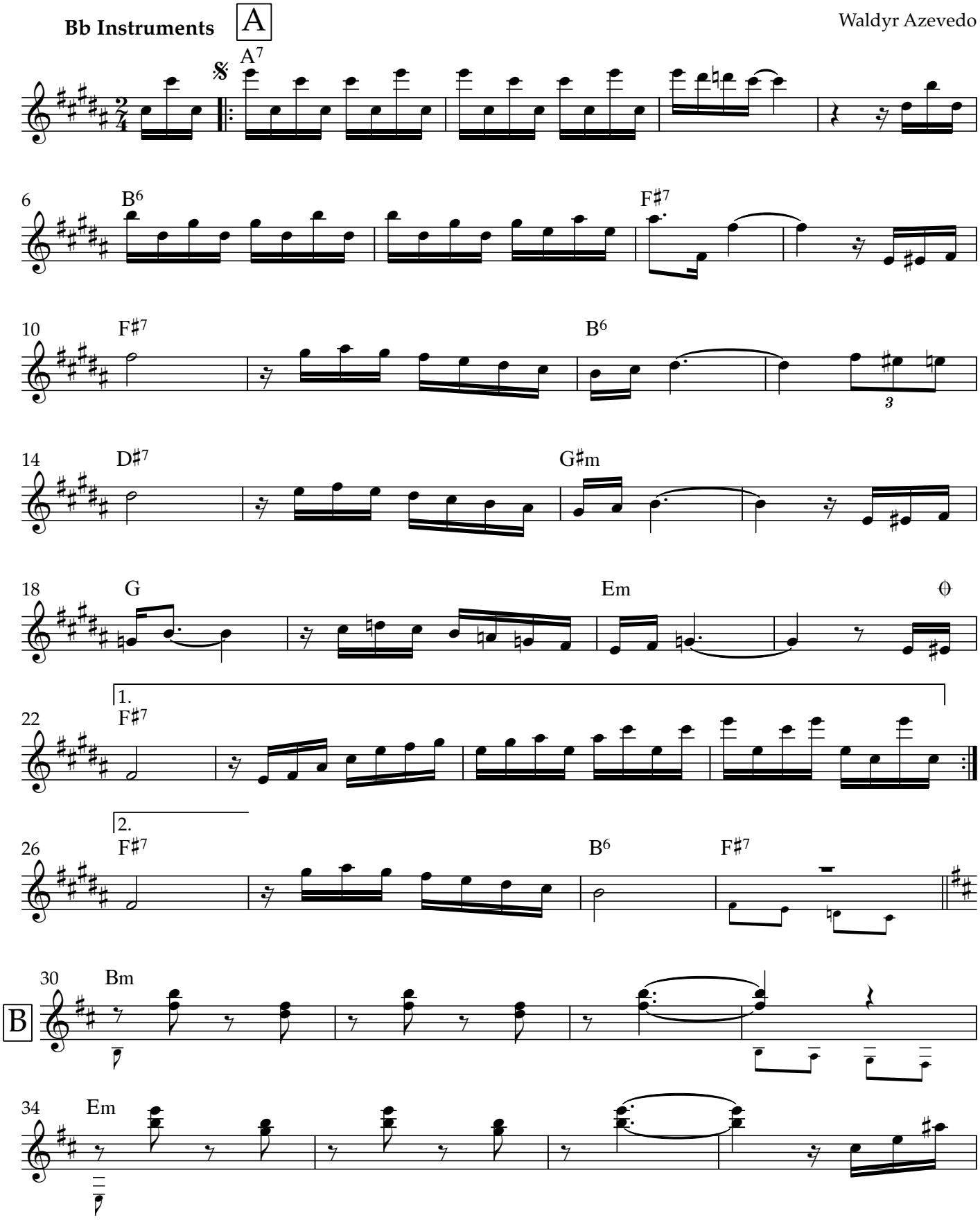

Prepared for CCNE 2022 by Stephen Guerra

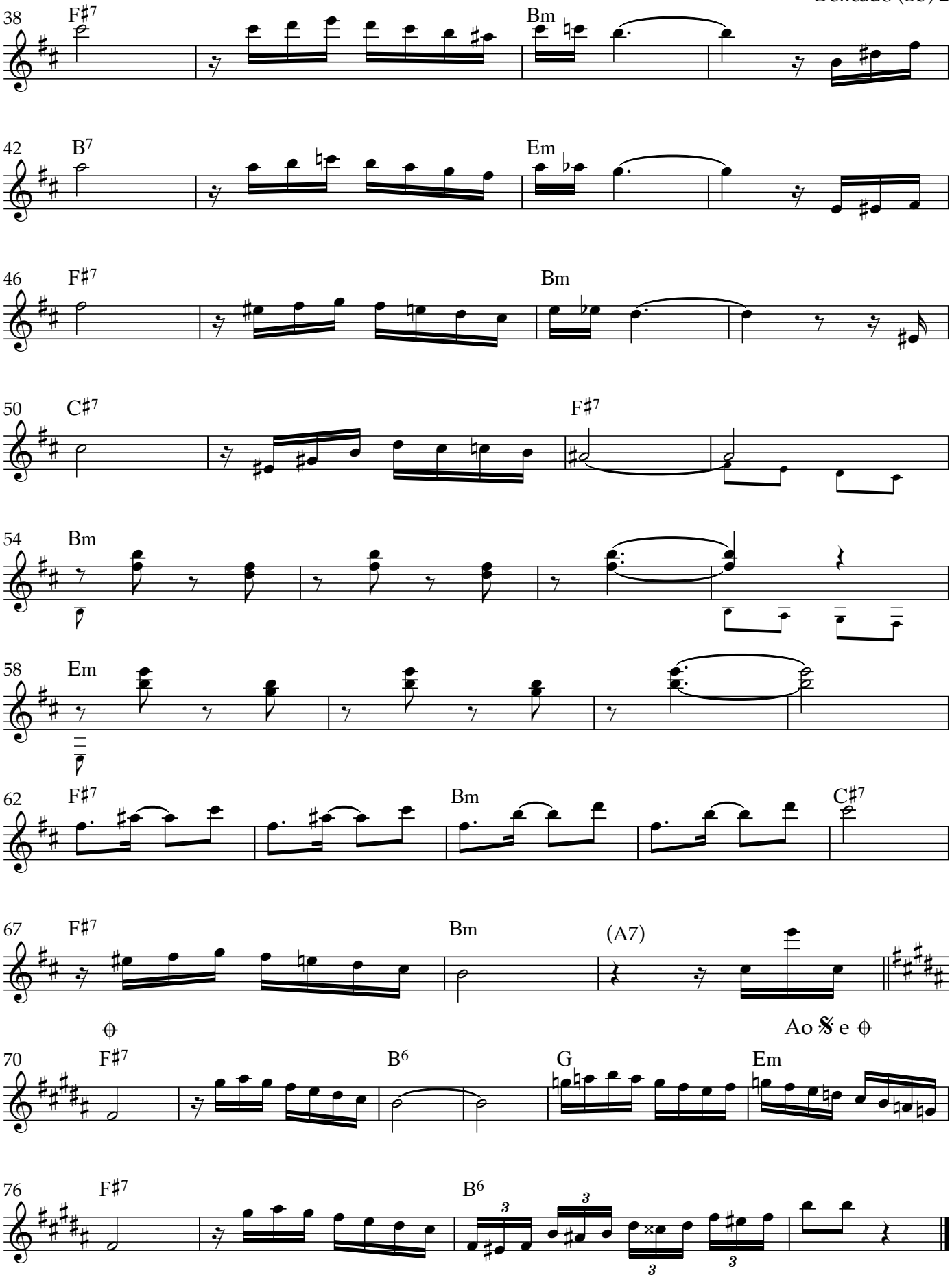
38
F♯7
Bm
42
B7
Em
46
F♯7
Bm
50
C♯7
F♯7
54
Bm
58
Em
62
F♯7
Bm
C♯7
67
F♯7
Bm
(A7)
70
F♯7
B6
G
Em
Ao 𝄋 e
76
F♯7
B6

Flamengo

Bonfíglio de Oliveira

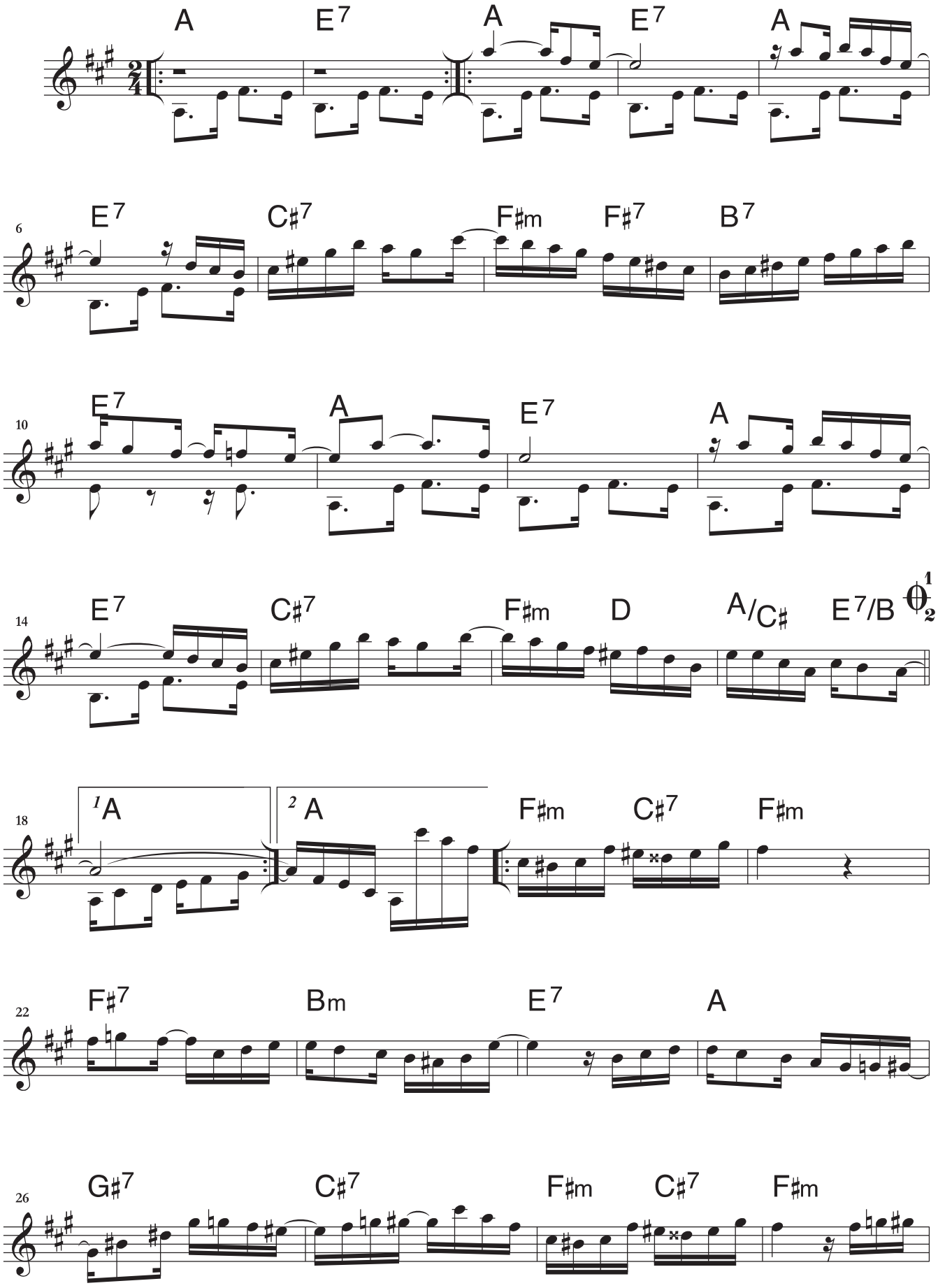

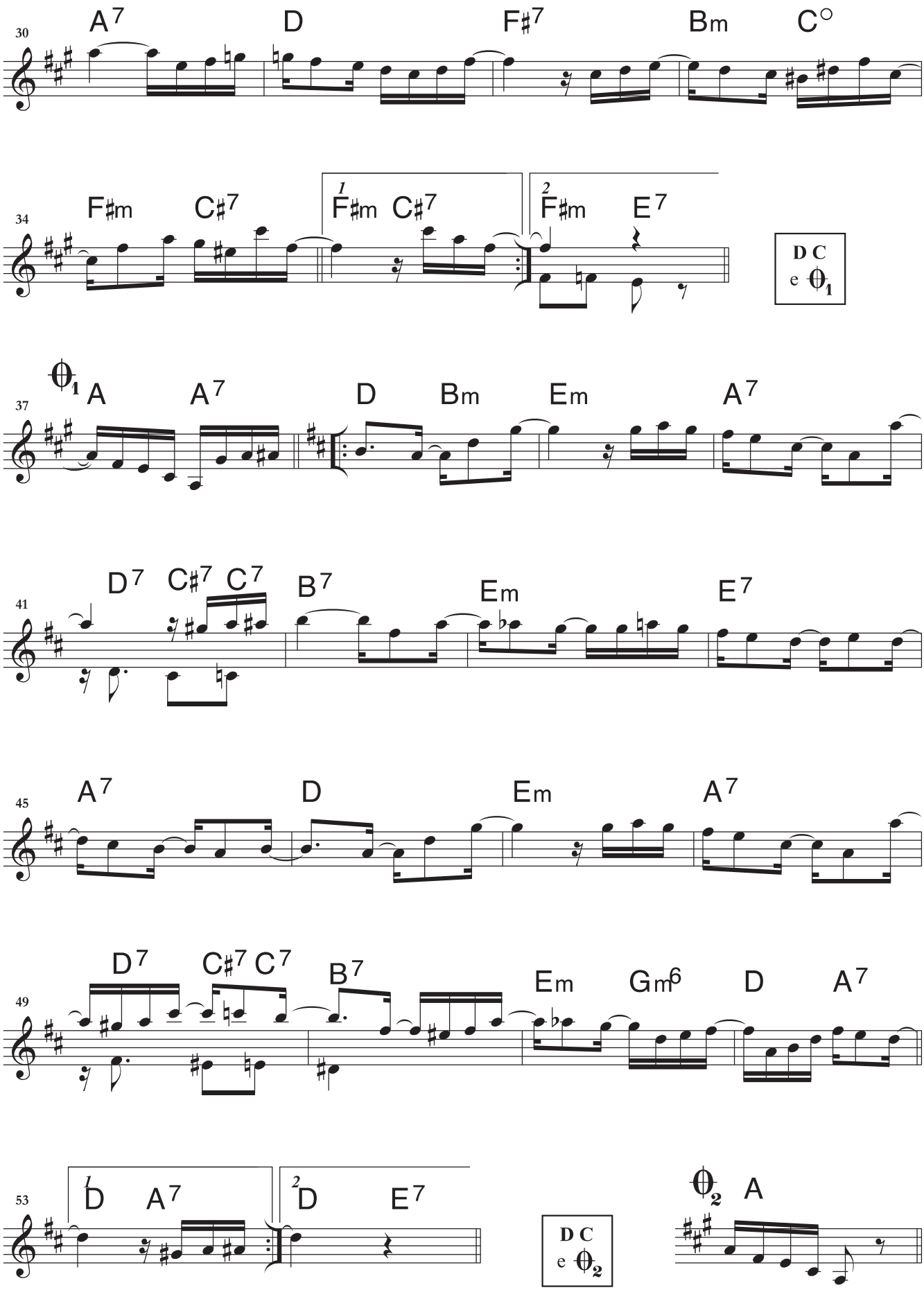
30
A7 D F#7 Bm C°
34
F#m C#7 1 F#m C#7 2 F#m E7
D C e θ1
37
θ1 A A7 D Bm Em A7
41
D7 C#7 C7 B7 Em E7
45
A7 D Em A7
49
D7 C#7 C7 B7 Em Gm6 D A7
53
1 D A7 2 D E7
D C e θ2
θ2 A

Migalhas De Amor

Clarinet in Bb

Jacob do Bandolim

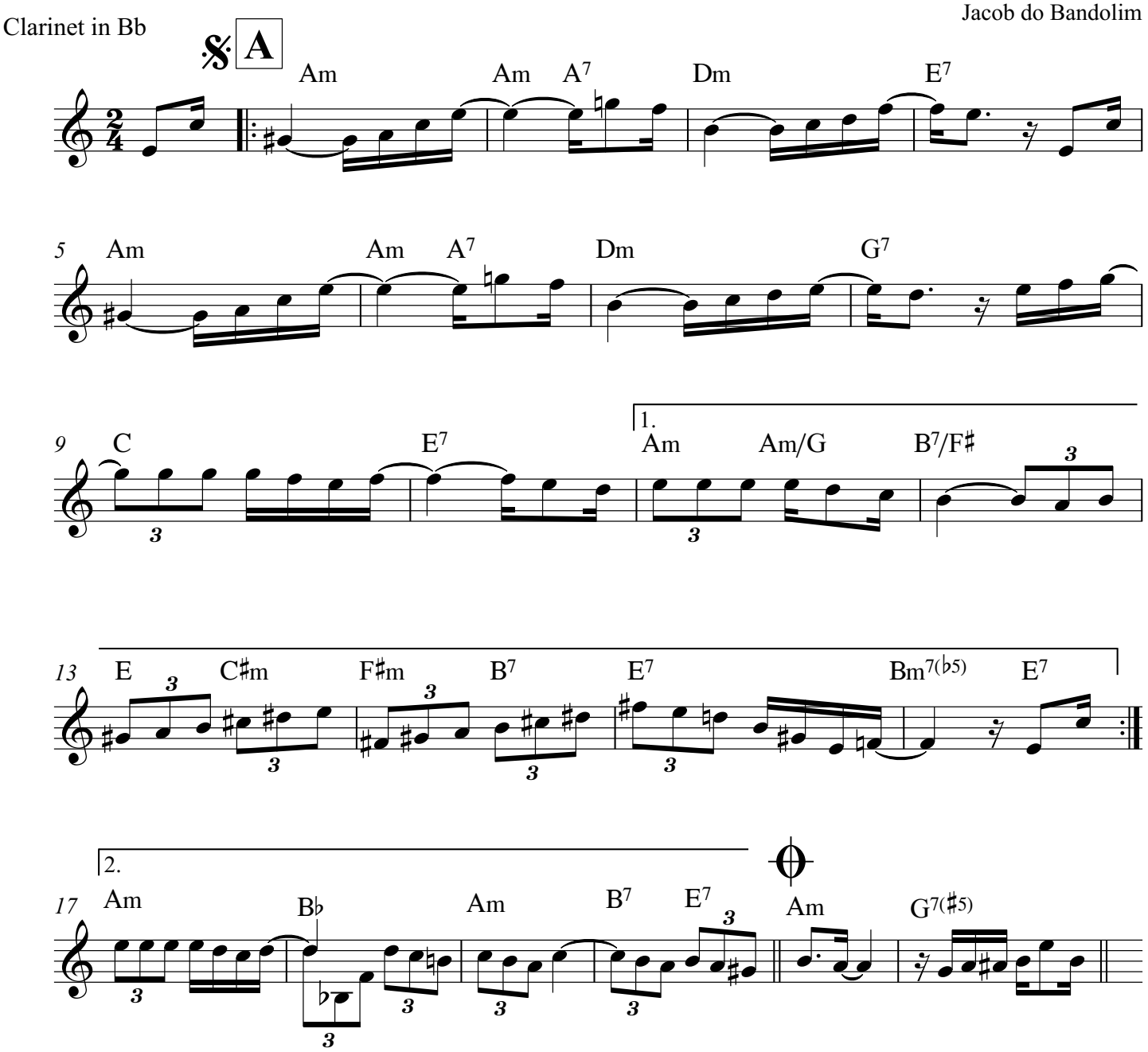

Chart by S. Ortner 2022

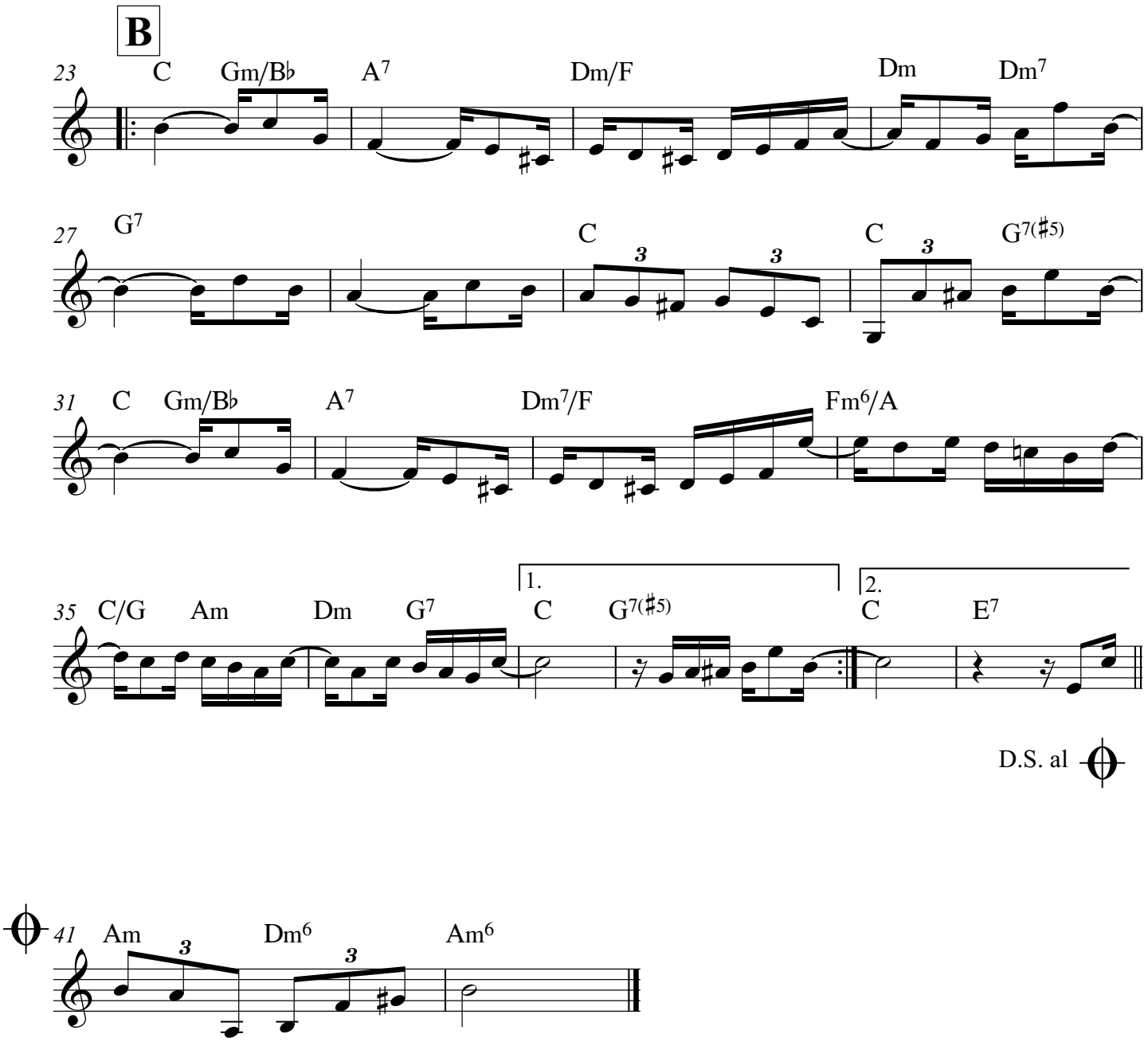
B
23
C
Gm/B♭
A7
Dm/F
Dm
Dm7
27
G7
C
C
G7(♯5)
31
C
Gm/B♭
A7
Dm7/F
Fm6/A
35
C/G
Am
Dm
G7
1.
C
G7(♯5)
2.
C
E7
D.S. al

41
Am
Dm6
Am6

Naquele tempo

Pixinguinha

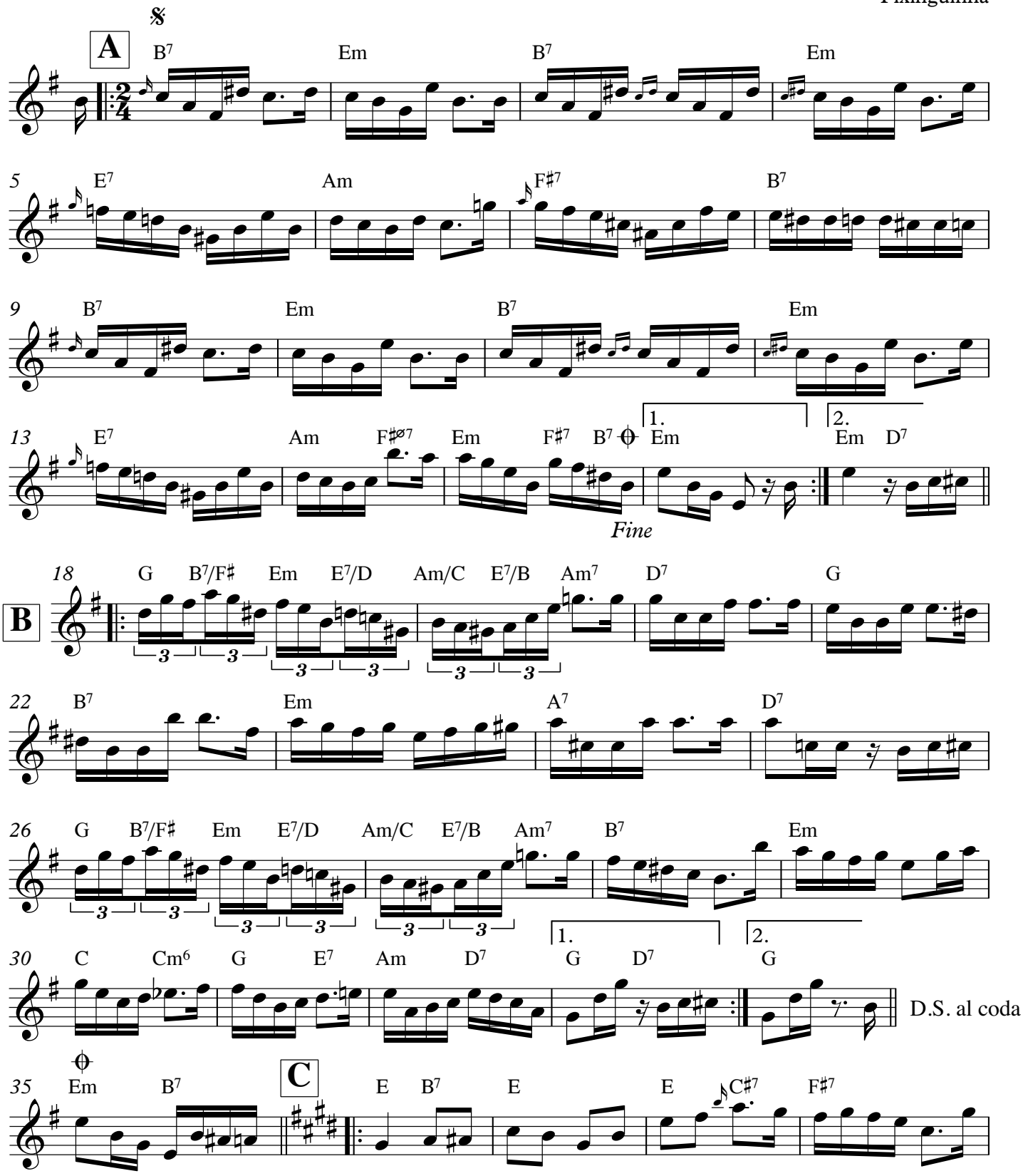

Prepared for Choro Camp New England by stephenpaulguerra.com

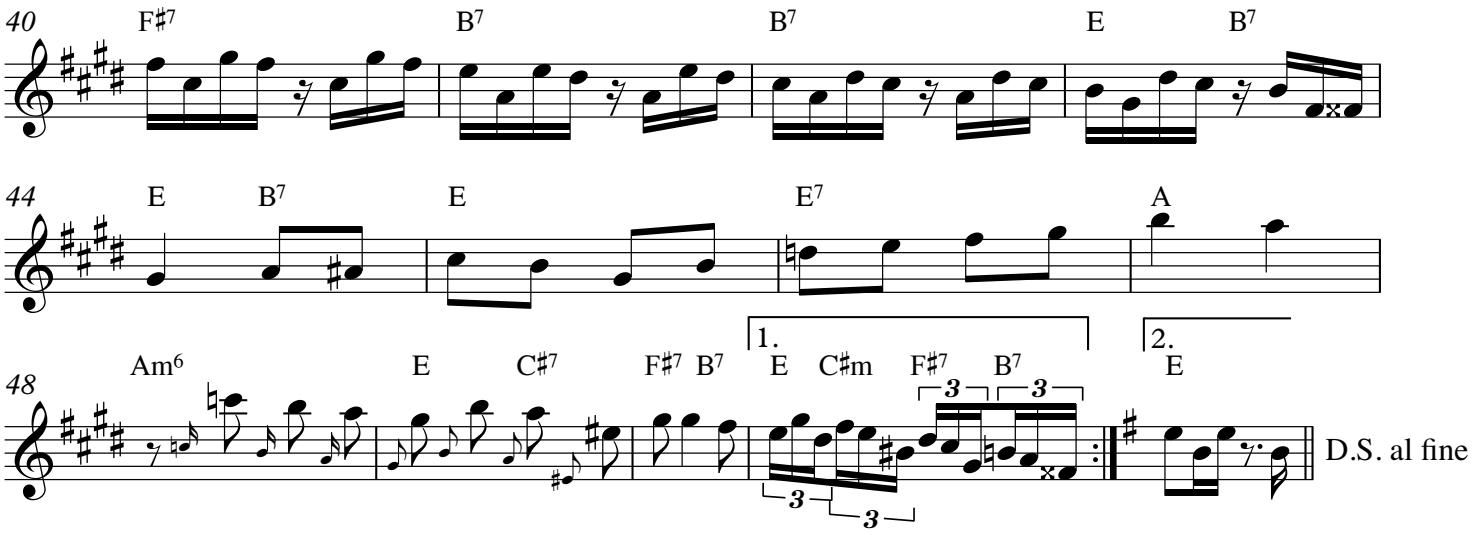
40
F♯7
B7
B7
E
B7
44
E
B7
E
E7
A
48
Am6
E
C♯7
F♯7
B7
1.
E
C♯m
F♯7
B7
2.
E
D.S. al fine

Noites cariocas

Jacob do Bandolim

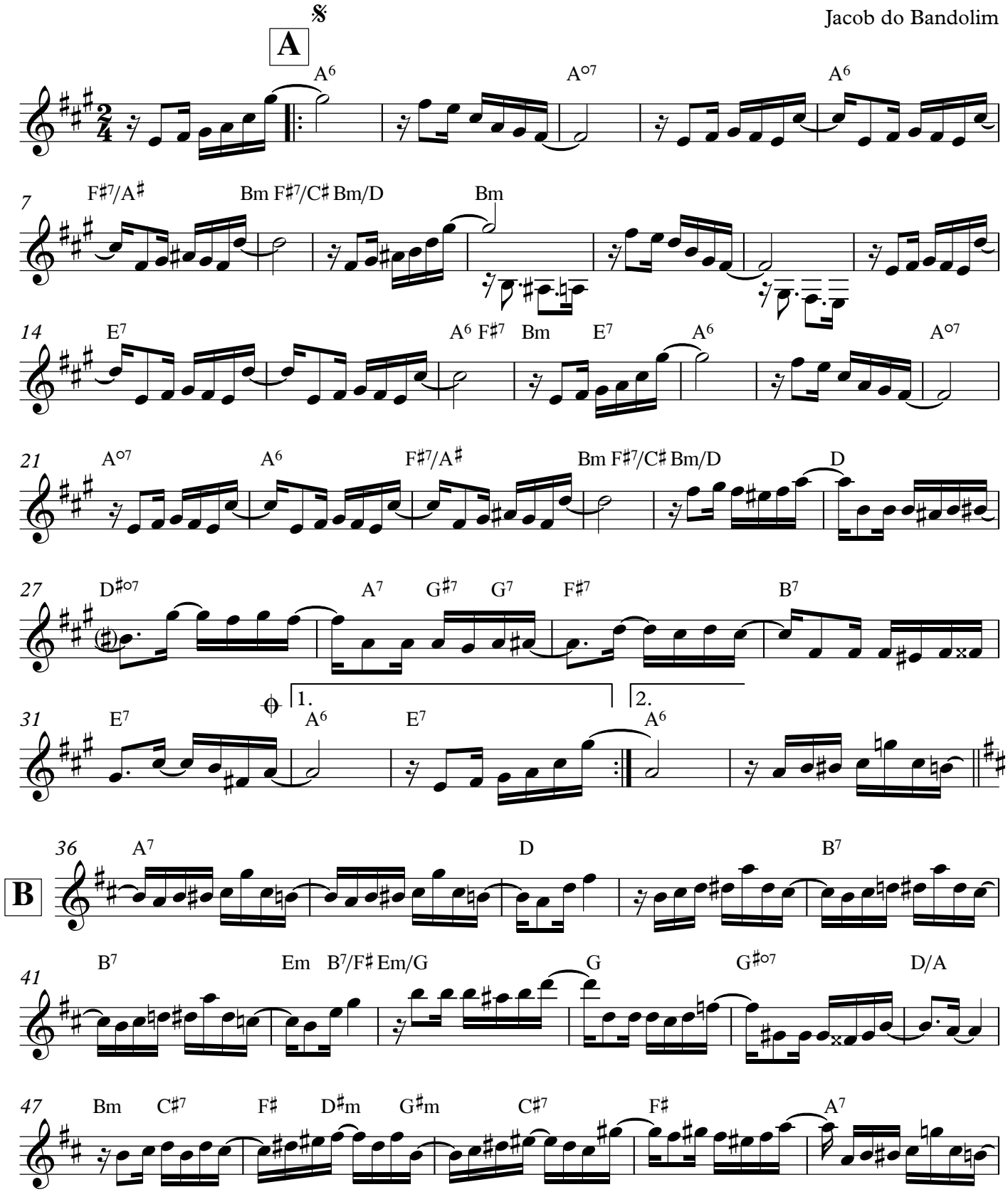

Prepared for Choro Camp New England by stephenpaulguerra.com

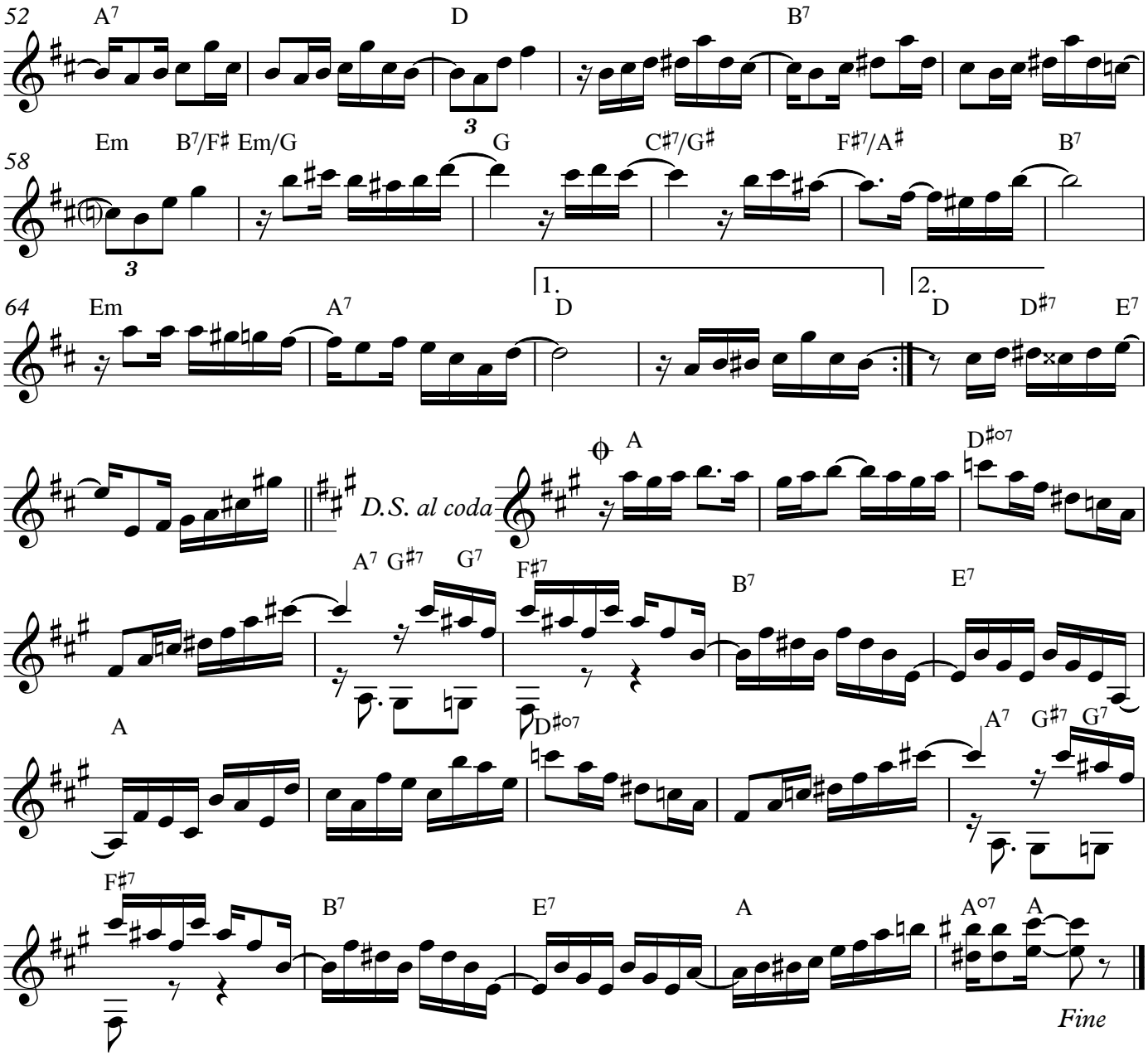
52
A7
D
B7
58
Em
B7/F♯
Em/G
G
C♯7/G♯
F♯7/A♯
B7
64
Em
A7
1.
D
2.
D
D♯7
E7
D.S. al coda
A
D♯o7
A7
G♯7
G7
F♯7
B7
E7
A
D♯o7
A7
G♯7
G7
F♯7
B7
E7
A
A°7
A
Fine

O Bom filho à casa torna

Bb Instruments

Bonfiglio de Oliveira

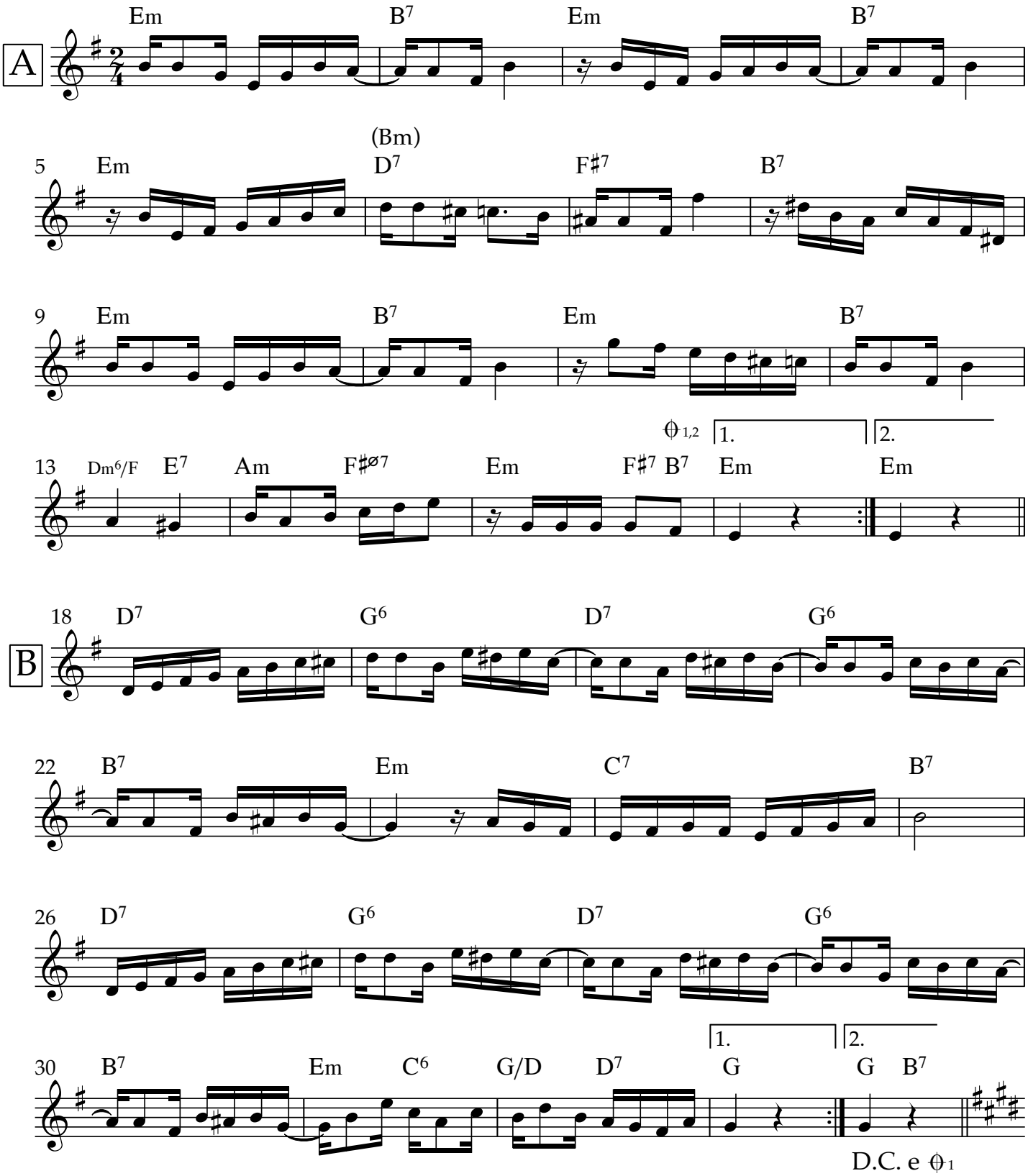

Prepared for CCNE 2022 by Stephen Guerra

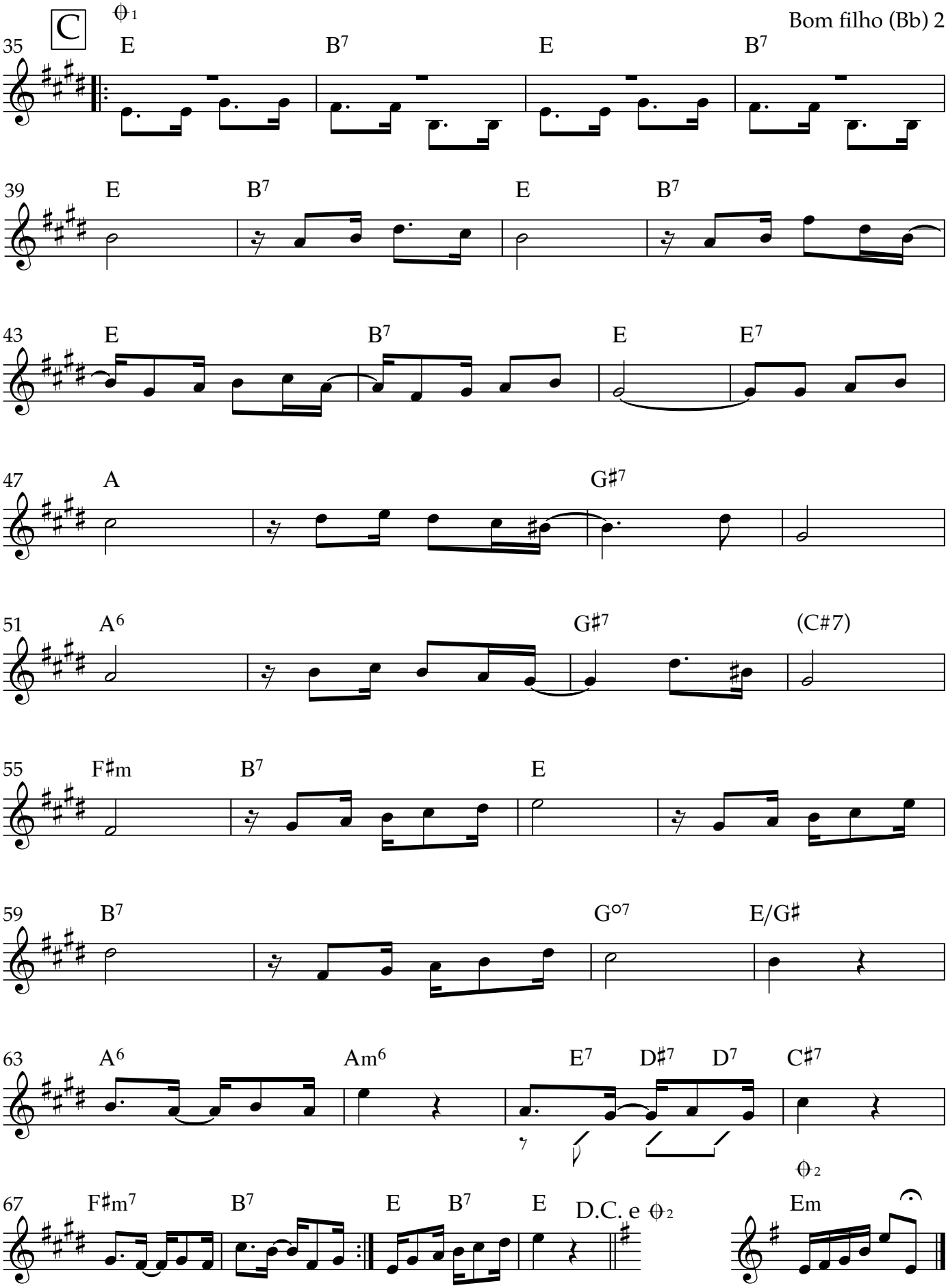
C
θ1
35 E B7 E B7
39 E B7 E B7
43 E B7 E E7
47 A G♯7
51 A6 G♯7 (C♯7)
55 F♯m B7 E
59 B7 G°7 E/G♯
63 A6 Am6 E7 D♯7 D7 C♯7
67 F♯m7 B7 E B7 E D.C. e θ2
θ2 Em

Pedacinhos do céu

Waldir Azevedo

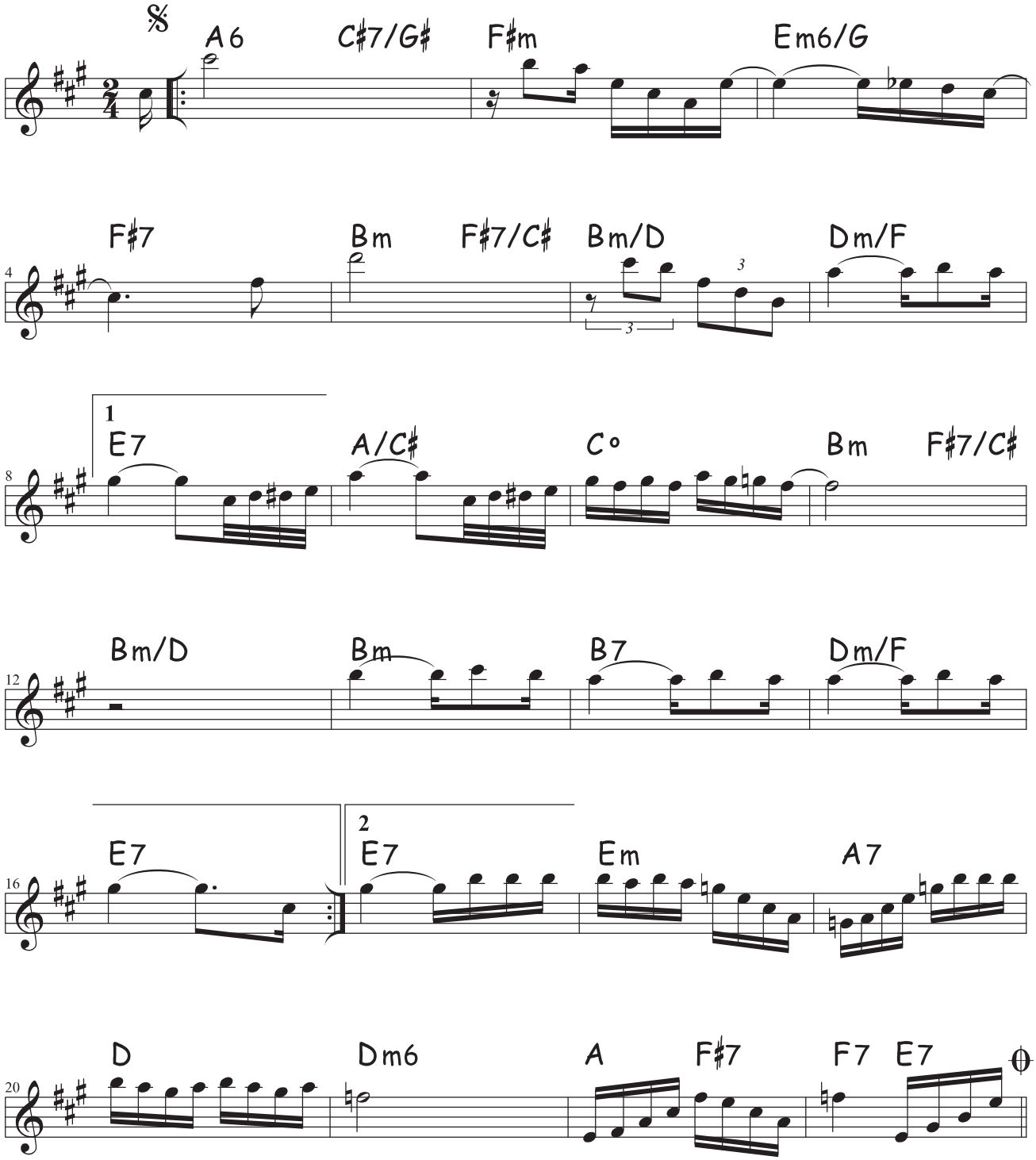

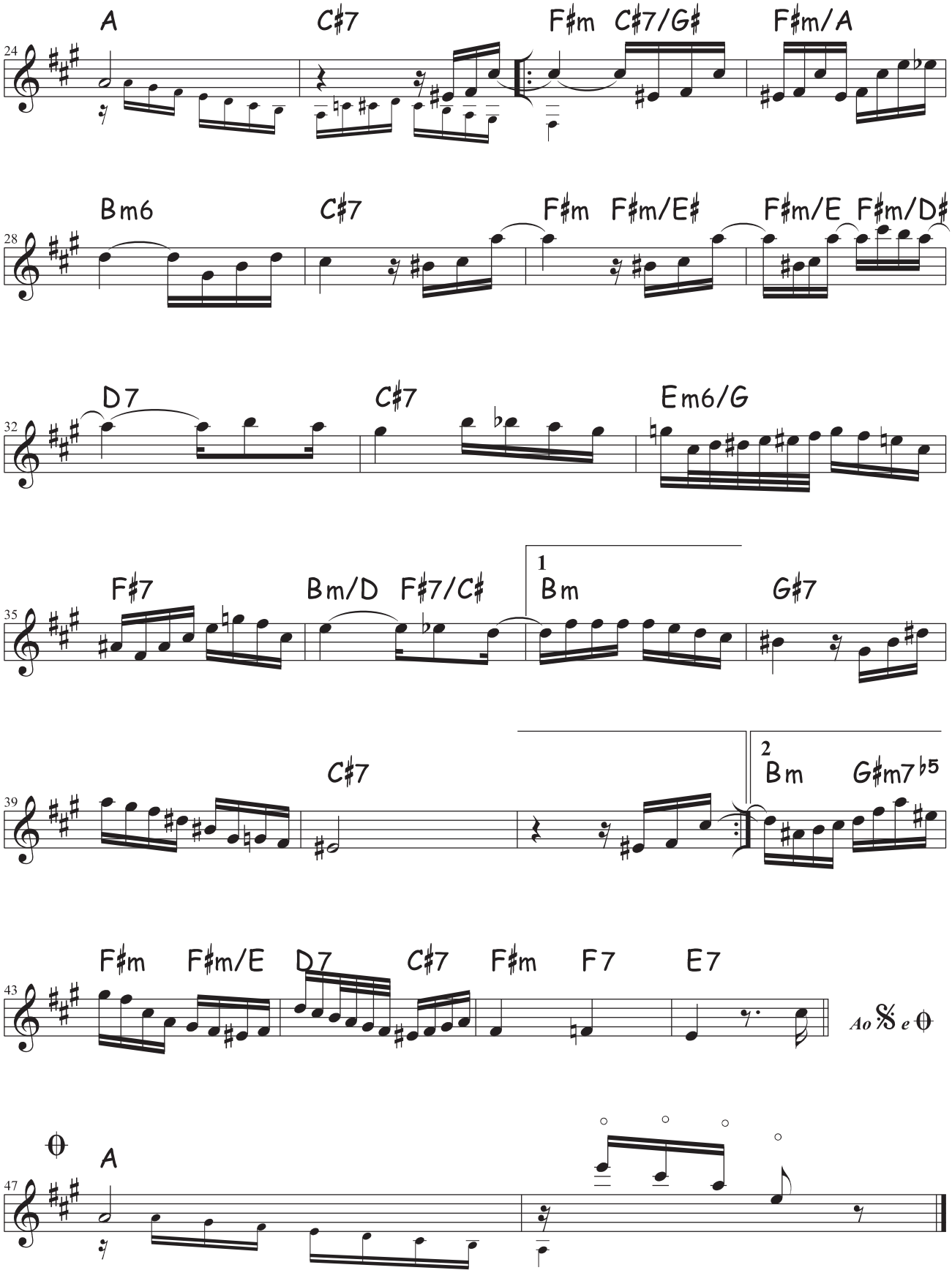
24
A
C♯7
F♯m
C♯7/G♯
F♯m/A
28
Bm6
C♯7
F♯m
F♯m/E♯
F♯m/E
F♯m/D♯
32
D7
C♯7
Em6/G
35
F♯7
Bm/D
F♯7/C♯
1
Bm
G♯7
39
C♯7
2
Bm
G♯m7♭5
43
F♯m
F♯m/E
D7
C♯7
F♯m
F7
E7
Ao 𝄋 e ⊕
47
⊕
A

Sanfona sentida

baião

Dominguinhos
Anastácia

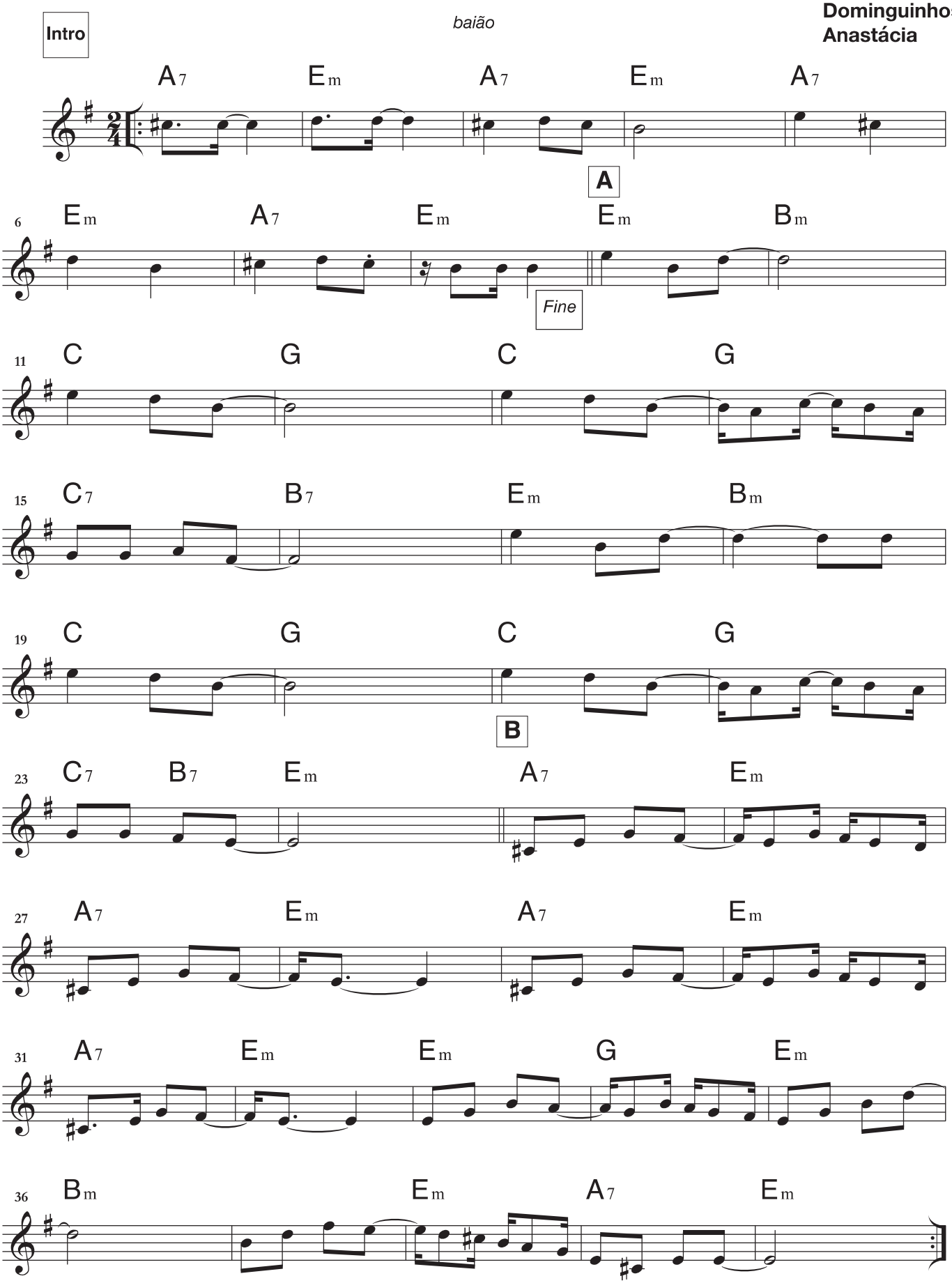

Sonoroso

K. Ximbinho

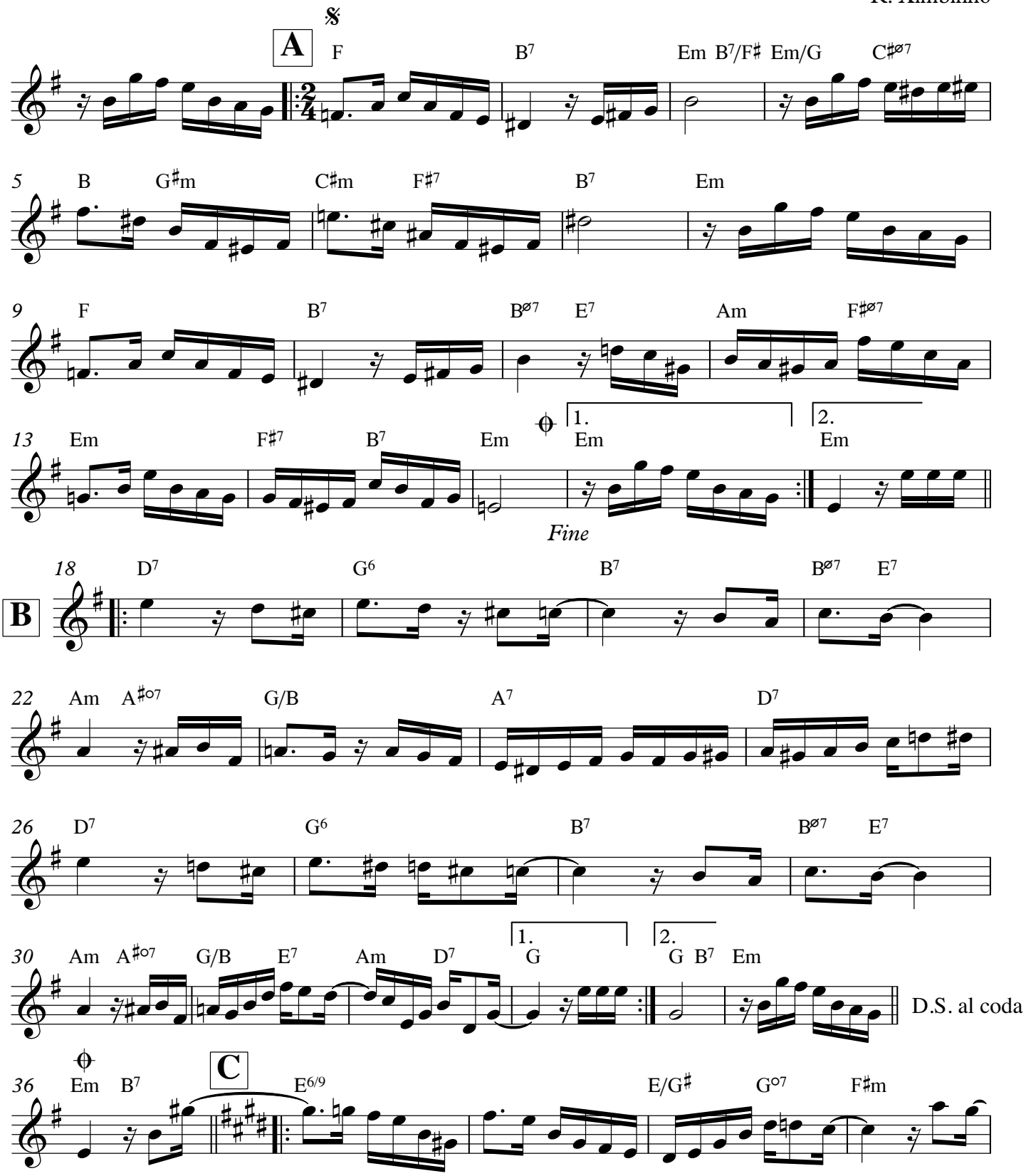

Prepared for Choro Camp New England by stephenpaulguerra.com

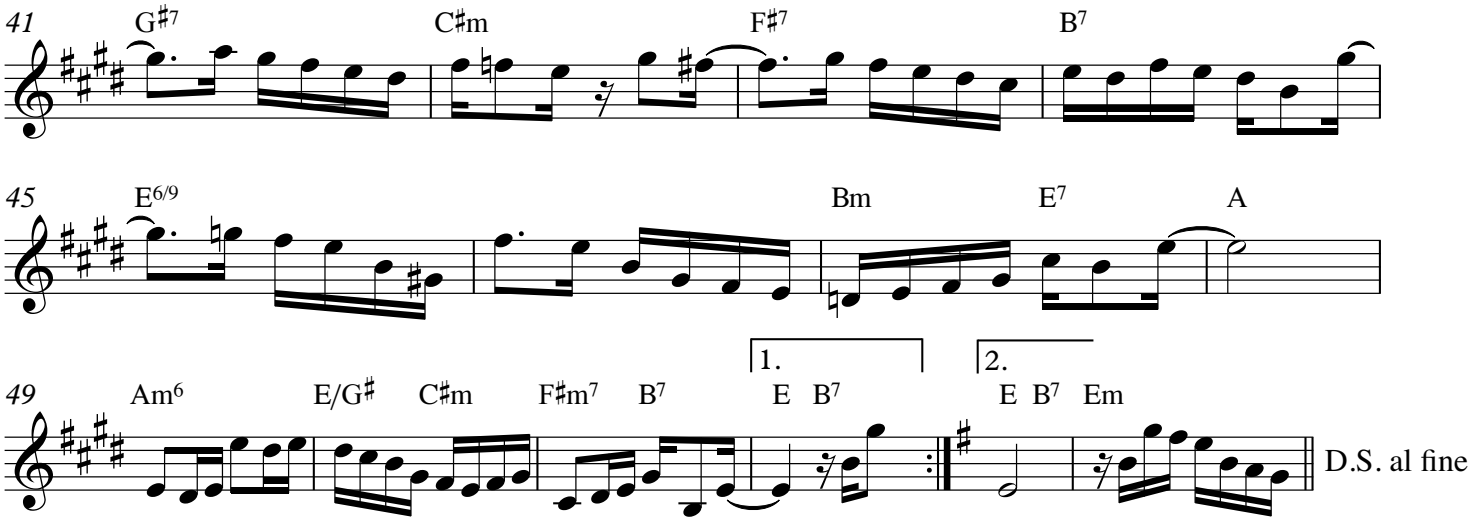
41
G♯7
C♯m
F♯7
B7
45
E6/9
Bm
E7
A
49
Am6
E/G♯
C♯m
F♯m7
B7
1.
E B7
2.
E B7 Em
D.S. al fine

Um Tom pra Jobim

Bb Instruments

Sivuca e Oswaldinho do Acordeon

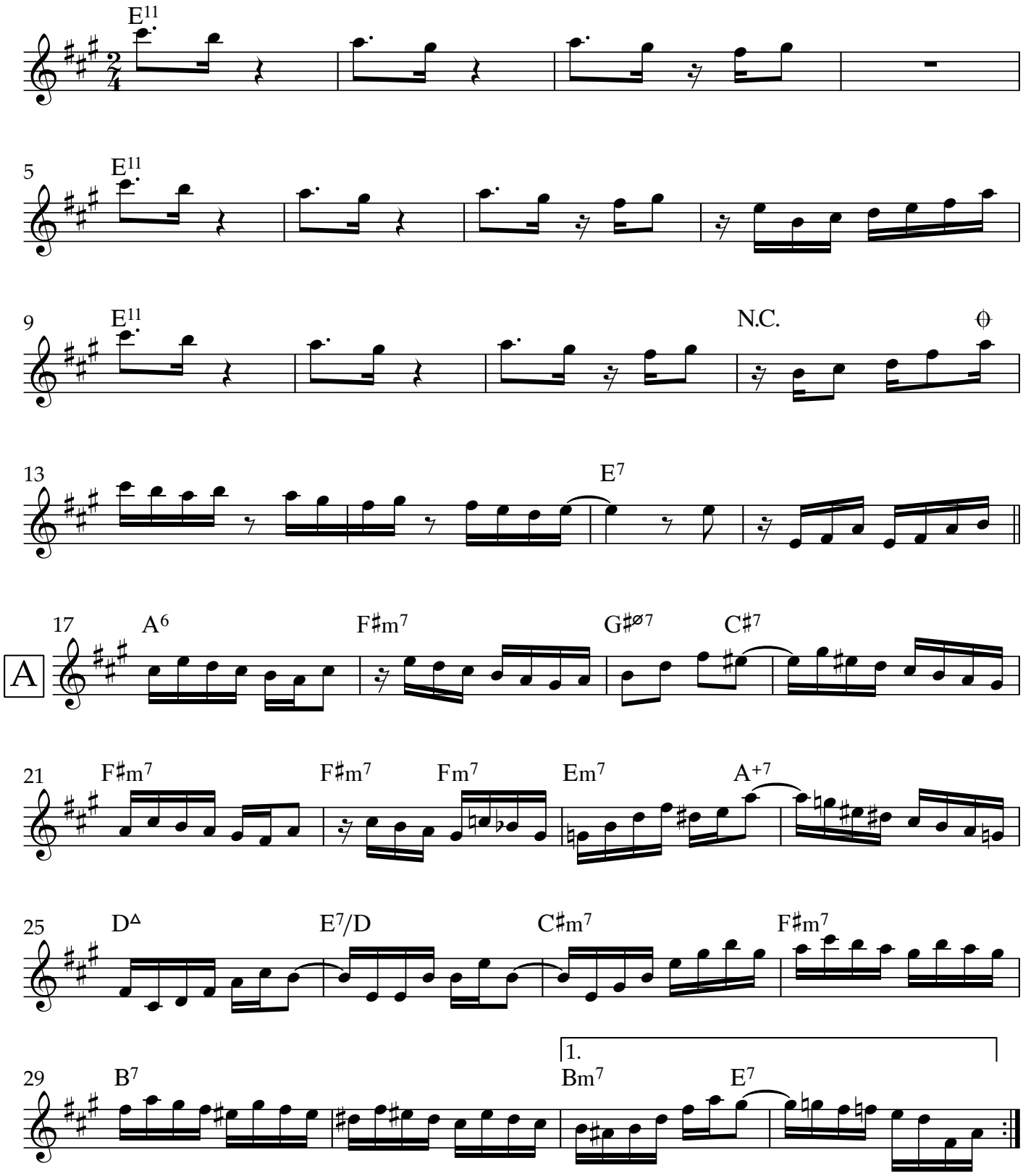

Prepared for CCNE 2022 by Stephen Guerra

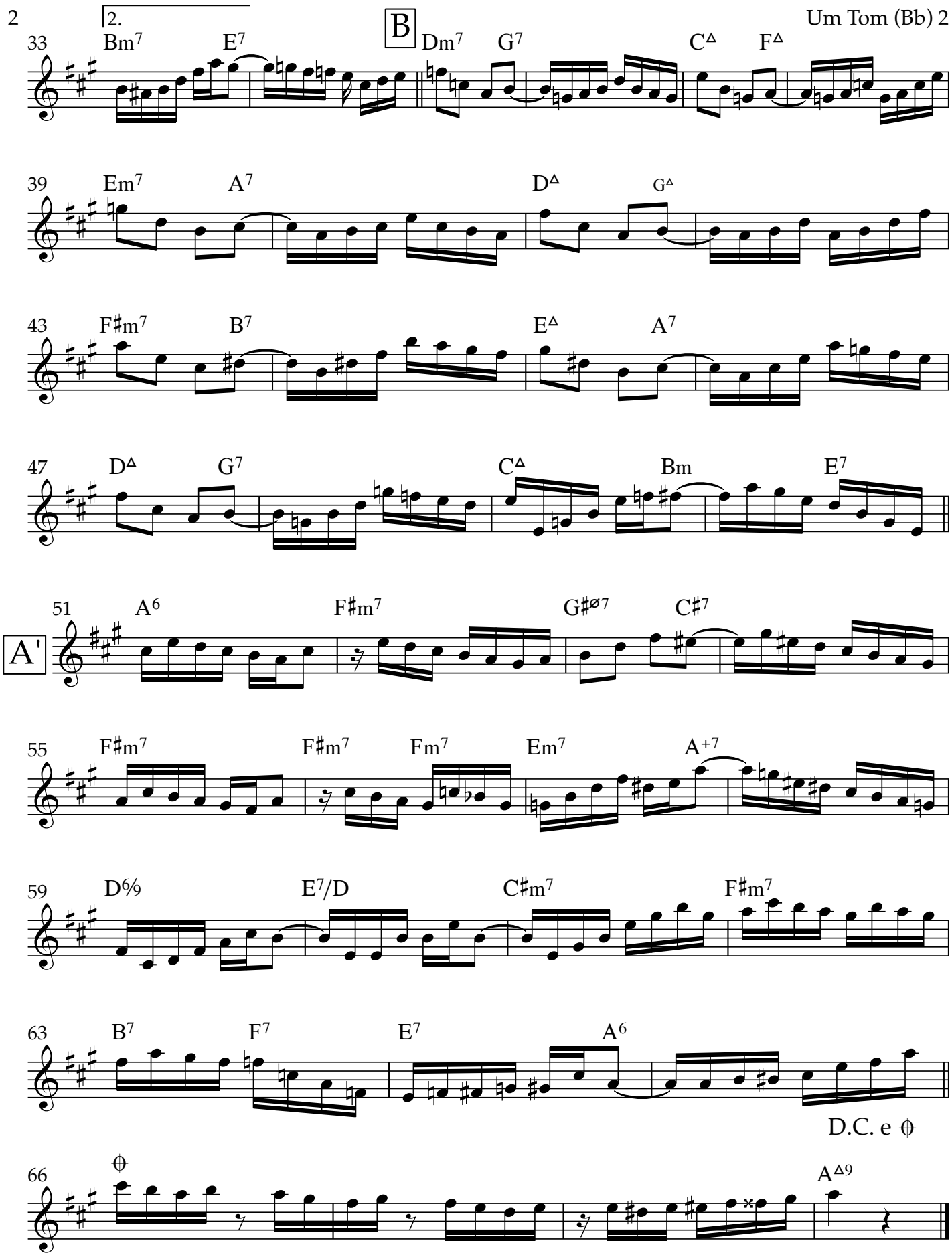
2.
B
33 Bm7 E7 Dm7 G7 C△ F△
39 Em7 A7 D△ G△
43 F♯m7 B7 E△ A7
47 D△ G7 C△ Bm E7
A'
51 A6 F♯m7 G♯ø7 C♯7
55 F♯m7 F♯m7 Fm7 Em7 A+7
59 D%9 E7/D C♯m7 F♯m7
63 B7 F7 E7 A6
D.C. e 𝄋
66 𝄋 A△9